WEATHER PREDICTION.
Newark and vicinity: Fair tonight and Wednesday.

THE NEWARK ADVOCATE

Classified Ads., Page Six. Quick and effective. Try them.

VOLUME 68—NUMBER 57. NEWARK, OHIO, TUESDAY EVENING, JUNE 21, 1910. TEN CENTS A WEEK.

HARMON CONSENTS TO CANDIDACY

Friends Prevail Upon Him to Allow Formal Boom to be Launched

PLANK IN PLATFORM

Will Contain Indorsement of Ohio's Governor as Candidate for Presidential Nomination.

Dayton, June 21—Judson Harmon, governor of Ohio, will have become a full fledged candidate for the Democratic presidential nomination before the close of the Dayton convention. Formal endorsement of his candidacy in a specific plank of the platform to be adopted was decided upon today by his lieutenants and close friends here. Harmon himself has been won over to the idea. He will take no chances of his political star waning before another chance for endorsement appears. President Taft will be grilled by the convention, Governor Harmon praised to the skies.

Dayton, June 21.—The long established rule of permitting the corporations to select candidates for the supreme court judgeship is in a fair way to be broken. Delegates who are coming into Dayton have their eyes and ears open when candidates for these offices are being discussed, and the most effective campaign cry that can be raised, if the present temper of the delegates is any criterion, is anti-incorporations.

Dayton, June 21.—Every Democrat in Ohio is trying to guess what Governor Harmon wants done in the state convention. On the other hand the governor professes to be trying to guess what the people want, and the people are guessing as to what they will be handed. It's all a guess.

The best guess now is that the party leaders, after looking around for a big man capable of wearing Governor Harmon's official low-cuts in the event he should be nominated for president, have fixed their eagle optics on Atlee Pomere of Canton.

The senatorial endorsement proposition has 'em all guessing. The Harmon crowd, which is on record as opposing an endorsement would donate a big wad to charity if they only knew how much dust the Tom Johnson delegation from Cleveland is going to kick up. Johnson won't be here, neither will Ed. Moore, of Youngstown, another endorsement champion, but Johnson will have lieutenants in the convention fighting for the Bryan endorsement idea. On the whole, however, the prospects are that Governor Harmon's views will prevail and that the convention will not endorse.

Governor Harmon is on the job wearing clothes that prove beyond the shadow of a doubt that he is one of the common people.

The governor solemnly assures everybody that he wouldn't life a finger for or against any candidate for office.

Charles Graves, of Ottawa county, and John Henry Newman, of Miami county, are having a hot fight for secretary of state.

Representative C. B. Winters, of Erie county, may get into the fight before night.

State Treasurer Creamer is willing to bet a carload of new hats that he won't have any opposition.

Judge Maurice H. Donahue, of Perry county, will doubtless be nominated for supreme judge on the first ballot.

D. F. Morris, of Medina county, came out for the board of public works.

Will S. Thomas, of Springfield, gave out a statement last night, saying he is not a candidate for lieutenant governor, as was reported, but is managing the canvass of James Johnson, of Springfield, who is a candidate for the supreme bench.

NEWARK MAN IS ENTERED

Chicago, June 21—The eleventh grand American handicap shoot began at the Chicago club today with 200 shooters from all parts of the country entered. R. O. Heikes, winner of 1909 handicap, R. R. Barlier, 1905, and J. I. Blanks, 1906, are among the entries, as is also John R. Taylor of Newark, O., with a 20 yards handicap.

RAILROAD MAN DEAD.

Cincinnati, June 21.—W. C. Rhinearson, general passenger agent of the Queen and Crescent railroad, died this morning at Marion, a Philadelphia suburb, after three weeks' illness.

JUSTICE HARLAN MAY RETIRE FROM SUPREME COURT.

Washington, June 21.—After thirty-seven years on the supreme court bench Justice James Marshall Harlan is preparing to retire, according to a well founded report here. For more than a year Justice Harlan has been planning to step aside. His son James S. Harlan, is a member of the interstate commerce commission and is expected to become a judge of the new commerce court. Justice Harlan is anxious to see his son elevated to this new honor. It is no secret in Washington that there have been efforts afoot to retire both Justice Harlan and Chief Justice Fuller for several years. There has been much argument by the executive department for a younger court. But President Roosevelt quit the presidency without getting the chief justice retired, and President Taft has abandoned hope in that direction.

SHORT SESSION CITY COUNCIL MONDAY EVE.

With all the members present, the city council met in regular session on Monday evening and held a short session. After the usual routine business had been transacted, the report of the committee of public service was read in which they favored Service Director Taylor's recommendation that a contract be entered into with the American Mausoleum Co. for the erection of a mausoleum at Cedar Hill cemetery. Their report was received and filed.

In his report to the council Service Director Taylor reported that Granville street sewer had been completed and that the paving of Wilson street had also been finished.

City Engineer Wells reported that he had drawn plans and grades for sidewalks in the city. He also said that he had prepared the preliminary plans for a tile sanitary and drainage sewer on Central avenue, between Hoover and Ash streets, and that the cost, exclusive of what the city would pay, would be $2,154.58. This would mean a cost of about 76 cents a foot.

The engineer also reported that the plans had been prepared for a sewer on Buckingham street from Hoover to Wallace street. The preliminary plans call for an 18 inch tile sewer from Hoover to Commodore street, and a 15 inch tile sewer from Commodore to Wallace street. Engineer Wells thinks this size sewer would be entirely satisfactory in every way and he estimated the cost to the city at $615.65.

A communication was read from Secretary Wallbaum, of the Board of Tax Commissioners, in which the approve the tax levy for 1911 in a DONE mills, as placed by council.

A communication was also read from the South side citizens association asking that such a machine be placed with the B. and O. and the Pennsylvania railroads' crossing Walnut street as to prevent accidents, and that in the South End, the council compel the railroads to place watchmen at the Second, Third, Fourth and Sixth street crossings. The matter was referred to the law committee.

Sixteen owners of property on Granville street, between Ninth and Sixteenth streets, protested against the proposed concrete walks on their sides of the street and filed their protest in writing to the council. Their protest further said that the present brick sidewalks are in good condition, that they are still paying assessments on the paving and curbing recently laid and that they did not think they should be compelled to pay more money out at this time. The matter was referred to the street committee and Mr. Elmer said that the committee had investigated the walks in question and found them in very bad condition. The committee will again look into the matter.

The ordinance by Mr. Orr to vacate certain parts of Hancock, Riley and Williams streets was placed upon the second and third reading and it was passed, all members voting for it.

Upon motion, the council then adjourned, to meet again July 7 instead instead of the 4th, the regular meeting night.

COST TEDDY $500.

New York, June 21.—Col. Roosevelt paid $500 customs duties according to customs officials today.

VERDICT WILL COME LATER

Washington, June 21.—When the Ballinger congressional investigation committee meets next Saturday it will take a vote as to the decision to be rendered in its probe and adjourn until late in the summer when the findings will be made public.

SUSPECT WAS FREED TODAY

Como, Italy, June 21.—After being held ten days as a suspect in connection with the murder of Mrs. Mary Sifton Castle Charlton, Constantine Isadatoff the Russian, was freed today.

PRISONERS ORDERED SHOT.

New York, June 21.—According to news received here today, President Madriz, in Nicaragua, has ordered all prisoners of war, Americans included, shot.

THREE DEAD IN DETROIT

Detroit, Mich., June 21.—With three dead [illegible] and [illegible] injured, [illegible] and [illegible] in the Detroit [illegible] today.

WHAT IS IT?

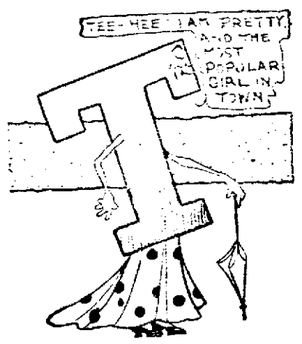

Used in a machine shop?

Answer to Monday's puzzle — Cockatoo.

BATTLE GOES TO NEVADA

Reno Practically Assured of the Big Fourth of July Mill

GAME OFF IN CALIFORNIA

No More Contests Will Occur in That State After Gov. Gillette's Order.

Reno, Nev., June 21.—Tex Rickard announced early today that if Reno would pay the $1000 fight license and guarantee to build an arena, it could have the Jeffries-Johnson fight. This practically assures Reno of getting the battle.

San Francisco, June 21. — Prize fighting is dead in California while Governor Gillette occupies the chief executive's chair. By order of the governor, Attorney General Webb last night issued orders stopping all prize fights and boxing exhibitions scheduled to take place in this state. Among the fights thus stopped will be the Moran-Attel affair at Los Angeles and the fights scheduled at Bakersfield and Redding.

Boise, Idaho, June 21.—Gov. Dickerson, of Nevada, is today speeding toward his home in Nevada and just before leaving Ontario he talked freely of the coming Jeffries-Johnson fight, and indicated there was no truth in the San Francisco reports that he intended to interfere. He even volunteered the information that there was no state law in Nevada preventing prize fighting and he clearly showed by his talk that he was not personally opposed to prize fighting.

REPUBLICAN SENATORIAL CONVENTION

Zanesville, June 21.—It took just thirty minutes this afternoon for the "drys" to win out in the Republican senatorial convention and put the kibosh all over the "Wets."

Dr. C. D. Watkins of Etna, Licking county, and W. C. Long of Perry were nominated as the candidates from the Fifteenth-Sixteenth district who will oppose Attorney Charles W. Miller of Newark and Mayor William E. Haas of Delaware, the Democratic candidates.

The convention was presided over by W. C. Jones of Delaware, chairman, and Ralph Norrell of Newark, secretary. Licking and Delaware voted solidly for Watkins and Long and with the assistance of a little help from Perry controlled the situation. The "Wets" put up a stiff battle but it was no use, the "Drys" kept them on the jump. The vote stood Watkins, 63; Long, 66; Roland, 51; Butley, 50.

There is much bitter feeling here today and hundreds of old line Republicans are threatening to bolt the ticket. It was freely predicted on the streets here this afternoon that Miller and Haas would roll up the largest majority ever given in the district.

STRANGERS ASSAULT ATTORNEY J. H. MILLER EARLY MONDAY EVE.

Attorney J. H. Miller, the well known city leader, was assaulted about 7:30 o'clock Monday evening in front of his residence, 184 North Fourth street, by two men. Mr. Miller received several cuts and bruises, but his injuries are not serious, although painful.

There were three men in the party, though but two of them attacked him, while the third stood back and watched the proceedings. Although it was hardly dusk and neighbors were sitting on their porches, no one saw the attack and they knew nothing about it until they heard Mr. Miller cry for help.

When the men rushed their victim he retreated until he was backed up against an iron fence, and while in that position he was hit several times in the face, receiving a wound in the forehead, a black eye and several minor cuts about the mouth. One blow loosened his teeth and a dentist was called to attend him.

Fighting the men away as best he could, Mr. Miller retreated towards the porch just as Miss Mame Thurston, who heard his cry, came to the door. Seeing the blood, she screamed, and the men took to their heels, running west on High street. There Eugene McCarthy passed them and the men called to him that there was a big fire. McCarthy knew nothing about the assault and did not pay any attention to the trio.

Arthur Davis, a farmer, was on his way home last night, when the three men passed him on their way to Miller's home, and he was but a short distance from them when the attack was made. All the men were strangers to him, he said this morning.

Miss Thurston helped Mr. Miller to the porch and called Dr. Mitchell. He came at once, taking Miller to his office, where his wounds were dressed. The patrol was also called and it made a hurry run to the scene. Little information could be given Captain Bell, who answered the call.

Dr. Wyeth was also called and he looked after Mr. Miller's teeth, which had been loosened by a blow, while Dr. Mitchell attended his other injuries. The physician is of the opinion that the wound on the forehead was made with some instrument and not by a blow struck with the fist.

An Advocate reporter saw Mr. Miller Tuesday morning, and he said he thinks the men that attacked him were in his office yesterday, asking him some questions. He did not recognize them and is of the opinion that they are strangers in Newark.

JEWETT CAR COMPANY RECEIVES MANY ORDERS

Two more nice orders have been received by the Jewett Car Company of this city and work will at once be started on them. One order is for 150 pay-as-you-enter type for the Capital City Traction company of Washington, D. C., and the Interboro Rapid Transit Co., of New York City, for whom this firm has made many cars, has ordered 65 more, these to be used on the elevated road and the subway.

The fame of the Jewett Company as builders of the finest cars on the market has spread far and wide and orders are coming in from every section of the country. Recently a string of heavy interurbans were sent to Ogden, Utah, for use on the Ogden and Salt Lake City road, and the cars were taken out on their own wheels arriving in the best of condition after their long trip.

GREAT DROUGHT IN THE WEST

Minneapolis, June 21.—One of the most serious droughts in the history of the weather bureau has been experienced in the corn and wheat belt in Minnesota and North and South Dakota this summer. Minot, N. D., wires that unless conditions better in the next 24 hours fully 50 per cent of the crops in northwest Dakota and western Montana will be damaged beyond recovery.

INCREASE FOR NEWARK POSTOFFICE

Washington, June 21.—When the public buildings appropriations measure reached the senate today Senator Scott of West Virginia, instantly submitted the report of his committee upon it raising the total from $24,000,000 to $26,000,000. This quick action broke all records. Among the appropriations of $10,000 or more added by the senate committee are Bellaire, O., $75,000; Lorain, $125,000, and Newark increased from $90,000 to $100,000.

Calling another man a liar may be the truth, but it isn't always wise to tell the truth.

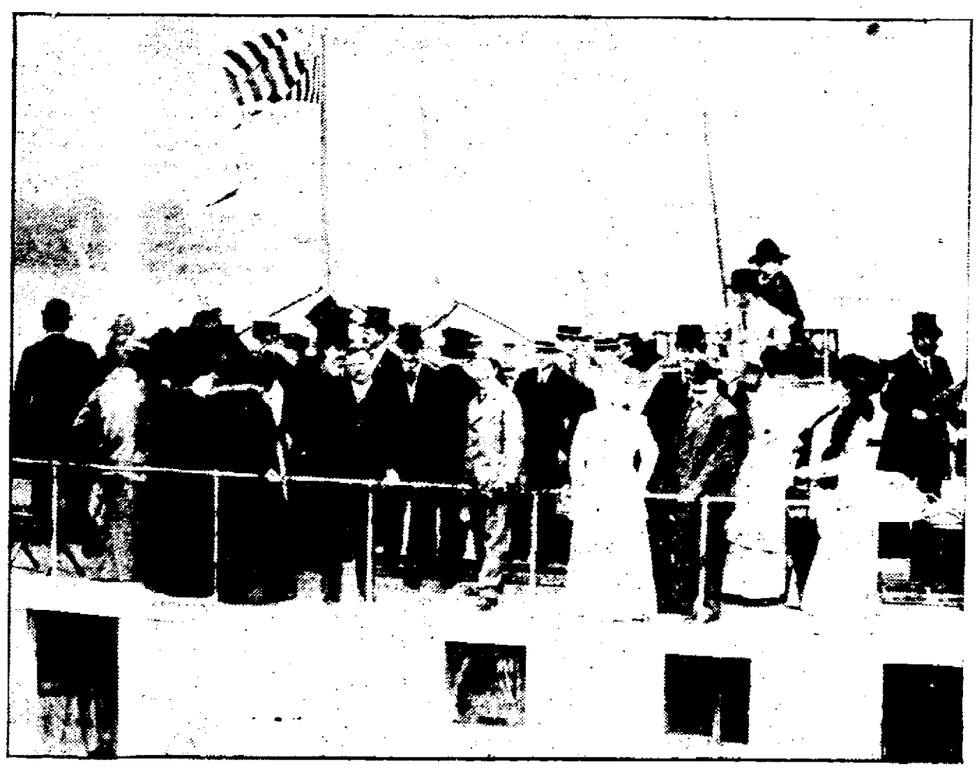

Photos by American Press Association

Colonel Roosevelt with Congressman Longworth, James R. Garfield, Homer Davenport, Mrs. Roosevelt, and many prominent citizens on board the United States dispatch boat Andromedagin coming up the New York harbor.

CROWDS THRONGED STREETS

Eager to Catch a Glimpse of the Bridal Couple

ROOSEVELT'S SON WEDS

Church Was Bower of Beautiful Flowers and Costly Presents Were Given.

New York, June 21.—Theodore Roosevelt, Jr., and Miss Eleanor Butler Alexander were married at four o'clock yesterday afternoon in the Fifth Avenue Presbyterian church. Bride and bride-groom knelt on white satin cushions for their responses. The bride's voice was inaudible, but young Roosevelt said "I do" with an emphasis that brought many smiles among the guests.

Long before the hour set for the wedding the neighborhood of the church was packed with crowds of the curious. A special detail of 100 policemen held them at a distance to prevent their fingering the texture of the dresses of guests. Over the shoulders of the officers peeped milliners and dressmakers, notebook in hand.

Miss Alexander was escorted to the church by the same mounted officer, an old cavalryman of Spanish war days, who rode at the elbow of Theodore Roosevelt last Saturday in the land parade from the Battery to Central Park; and when she came out as Mrs. Theodore Roosevelt, Jr., he saw her safely to the reception given after the ceremony at the home of Mrs. Charles B. Alexander, an aunt of the bride.

Conspicuous among the guests were 42 Rough Riders in full uniform. Colonel Roosevelt decided that it would never do to leave his old comrades out in the cold at his eldest son's wedding. Accordingly, he sent out a hurry call at the eleventh hour to as many as were still in town or could be found. The troopers sat in the gallery. When the Colonel had taken his place with dignity, he turned to look for them and, when they waived at him, waved back again with boyish freedom.

More beautiful floral decorations than those of the church are not remembered at any of the brilliant weddings to which a sophisticated city has grown used. The bride walked to the altar down a lane walled with white roses and lilies of the valley. Each new was outlined with roses on a back-ground of feathery ferns. Pink rambler roses almost hid the organ. The pulpit was carpeted in roses. The pillars were wreathed in roses. Roses framed the windows.

Colonel Roosevelt sat with his wife and their children, Quentin and Archie. Behind them sat Mr. and Mrs. Nicholas Longworth. Mrs. Longworth wore a white chiffon gown, trimmed with black and pale yellow, with a big black and yellow hat and a profusion of jewelry.

The bride wore a high-necked gown of soft white satin and tulle, richly trimmed with duchesse lace, which had been worn by the bride's mother and grandmother at their weddings. Her train was three yards long and her veil fell to her waist.

The bride's mother, Mrs. Henry Addison Alexander, gave her away. Mrs. Alexander wore a pale yellow chiffon gown with a Louis XV train of blue and gold brocade and a large hat trimmed with a single very large ostrich plume.

The matron of honor was Mrs. Snowden A. Fahnestock who was Miss Elizabeth Britton until a few weeks ago when Miss Alexander was maid of honor at her wedding. She wore a bodice of dull pink taffeta and carried [illegible] carnations.

The bridesmaids were Miss Ethel Roosevelt, the bride-groom's sister; the Misses Harriet and Pauline Alexander, cousins of the bride, and Miss Jean W. Delano and Miss Jessie Millinerin-Dodge. They were bedecked hats trimmed with pink roses where of the gowns with pointe d'esprit fichus caught up with blue ribbons. Bouquets of pink rambler roses were in their arms. Kermit Roosevelt was the best man.

The ushers were George Emlen Roosevelt and Murray Douglas Robinson, cousins of the bride-groom, and George F. B. Roche, Hamilton

(Continued on Page 7, Col. 6.)

HAS REACHED HIGH MARK

Washington, June 21.—Appropriations made by congress this season are the largest in the history of the country, reaching $1,080,000,000, as compared with $1,044,000,000.

Park National Bank

Newark, Ohio.
Capital $100,000.00.
Surplus $10,000.00.
Your Banking Business Solicited.

Frank T. Laird
"BETTER KNOWN AS JEFF."

Has opened a tailor shop on Union street, where he is prepared to do all kinds of work on either Ladies' or Gent's' clothing. Ladies' Skirts a specialty.

BLOOD POISON is the worst disease on earth, yet the easiest to cure WHEN YOU KNOW WHAT TO DO. Many have pimples, spots on the skin, sores in the mouth, ulcers, falling hair, bone pains, catarrh, and don't know it is BLOOD POISON. Send to DR. BROWN, 935 Arch Street, Philadelphia, Pa., for BROWN'S BLOOD CURE. $2.00 per bottle, lasts one month. Sold in Newark only by HALL, the Druggist, 19 North Side Square.

Frisbie Collars

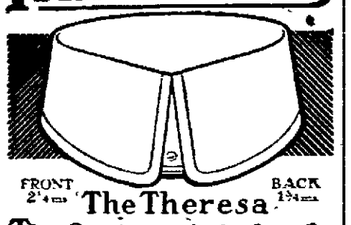

FRONT 2¼in The Theresa BACK 1¾in

The front opening solves the knotty knotting problem. Your scarf cannot lift or shift. It stays put.

FRISBIE, COON & CO. TROY, N.Y.
AT MOST GOOD SHOPS
25 cents for Two

SPECIAL

For the next 30 days will give exceptionally low prices on Slate, Metal and Tin Roofing, Spouting and all Metal Work. It will pay you to take advantage of this opportunity to get your work done now. Get our prices.

J. D. KEELEY
Successor to
Bailey & Keeley
Successor to Bailey & Keeley.
103 WEST MAIN.
133 Cit. Phone.

HOTEL ST. DENIS
BROADWAY and 11th STREET
NEW YORK CITY.
Within Easy Access of Every Point of Interest. Half Block from Wanamaker's. 3 minutes' walk of Shopping District. NOTED FOR Excellence of Cuisine, Comfortable Appointments, Courteous Service and Home-like Surroundings.
ROOMS $1.00 PER DAY AND UP
Very Commodious Sample Rooms at Reasonable Rates.
EUROPEAN PLAN.
Table d'Hote Breakfast 50c.
WM. TAYLOR & SON, Inc.

Supplies For The Baby

We have a complete line of Baby Foods and make special effort to keep our supply fresh which is an important item when ▶

Baby's Health Is Considered

We also have an assortment of tiny combs and brushes, teething rings, comforters and rattle boxes that is sure to please you.

A. F. Crayton & Co.
DRUGGISTS

MOLDERS WIN FIRST GAME FROM LANKS

HOW THE CLUBS STAND.

Clubs	W	Lost	P.
[illegible]	19	14	[illegible]
[illegible]	14	10	[illegible]
[illegible]	16	12	[illegible]
[illegible]	15	10	[illegible]
[illegible]	11	10	[illegible]
Newark	13	8	.317

GAMES TODAY.
Lancaster at Newark.
[illegible]

GAMES TOMORROW.
Lancaster at Newark.
[illegible]

MONDAY'S RESULTS.
Newark 3, Lancaster 2.
[illegible]

Molders at home Monday for the last time of the home set this season, and took last players defeated the invaders two overall, clearing up Luna, by the score of 3 to 2. Fans from the camps of the camp of the Camps, the gang from the Fairmont's capital expected a walk away with the Rebel squad, but their hopes were doomed to defeat, for Mr. Dunnick was found when hits were needed and the result was that Newark added another game won to her list.

It was a pretty contest, full of snappy fielding on the part of the locals, but the play of the visitors holding down the left of the diamond was ragged. In proof of the fact take Hollingsworth, who running for Rebel, went from first to third on a sacrifice hit. Early in the game Rebel stopped a throw from Hanna with his foot and the peg crippled him. Then Meyers' bad foot again troubled him and Hollingsworth was used on the bases and evidenced something to the fans in the way of baserunning.

There were other fancy features, too, for instance the fielding of Kendall and the field work of McDowell, who piloted six chases in the left garden. All the way through it was Newark's game and out for a little loose work the Lanks would have been shut out.

Newark made her getaway in the first verse when Kendall met up with the ball for a two-base wallop. Meyers, instead of sacrificing, singled and when Dunnick fondled the ball Kendall scored and Meyers went to third. Rebel was there with a neat little sacrifice and Meyers scored. Franken and Anderson singled but the next two men died and their hits were wasted.

The Lankville aggregation tied up the score in the fifth inning when Huffman hit a hot one to Conley who stopped the pill with his right and the patrolman of the middle precinct getting to first on the same wallop. Lafler lofted out to Kendall and Huffman went to third. Ruff was Meyers with a drive along the first base line and Huffman reached home. Blake flied to Conley and Huffman was nipped at the plate, Blake taking first on the play. Ruff stole second and went to third on Huffman's out and when Anderson pegged badly to get Blake at second, the ball going to the outfield, Ruff scored and Blake reached third. Then Sample connected for a two-base wallop and Blake crossed the mat. Curran ended the inning by flying out to Rebel.

Newark won out in the sixth when Bill Conley rapped for a sack. Hanna sacrificed him on the second try and Lafollett's short hit put him on third, then Kendall's sacrifice hit to Huffman allowed the score. Meyers ended the matter by flying out to Blake. The score:

Newark.

Players	ab	r	h	po	a	e
Kendall, cf	3	1	2	2	0	0
Meyers, 2b	4	1	2	2	2	0
Rebel, 1b	3	0	1	9	0	1
Franken, rf	3	0	2	1	0	0
Anderson, c	3	0	1	7	0	1
McDowell, lf	4	0	0	6	0	0
Conley, 3b	4	1	1	0	2	1
Hanna, ss	3	0	0	2	2	1
Lafollett, p	3	0	1	0	1	0
Totals	30	3	10	27	10	3

Lancaster.

Players	ab	r	h	po	a	e
Huffman, cf	5	1	0	1	0	0
Lafler, ss	5	0	0	0	2	0
Ruff, rf	4	1	2	1	0	0
Blake, 1b	4	1	1	4	0	0
Sample, 2b	4	0	1	11	2	0
Curran, c	4	0	0	4	1	0
Frank, 3b	4	0	1	2	0	0
Wise, p				1	1	1
Jones, p	2	0	0	0	0	2
Totals	37	3	9	24	15	3

	R	H	E
Newark	3	10	1
Lancaster	2	9	3

Two-base hits—Kendall, Meyers.
Sacrifice hits—Kendall, Rebel, Hanna.
Stolen bases—Ruff.
Sacrifice hits—Kendall, Rebel.
Struck out—Hanna.
Bases on balls—Anderson.
Left on bases—Newark 8, Lancaster 7.
Time of game—1:[illegible].

RILEY VANQUISHED IN EXTRA INNINGS

Lima, O., June 21.—The league leaders succeeded in winning out in the thirteenth inning here Monday, in the prettiest pitchers battle ever witnessed on the local lot. An errors and poor judgment coupled with two singles netted them three runs in the final frame. Riley and Moore were the heavers and each did unusual work. The score:

	R	H	E
Portsmouth	3	4	0
Lima	0	4	2

Batteries—Moore and Weinburg, Riley and Friend. Umpire—Mason.

HEAVY WEIGHT PUGILISTS PUTTING ON THE FINISHING TOUCHES FOR FIGHT AFTER PROMOTERS CRUSH OPPOSITION OF MINISTERS

These pictures were taken by the staff photographer of the American Press Association at the camps of the two men and show the men as they are to lay.

Behind the Screen

Although "Rube" Lafollett doesn't seem to put much on any ball he pitches over the plate, yet he had the Lanks hitting them into the laps of the fielders instead of into fair territory.

There was one feature about the game that is rather unusual and seldom occurs. Neither Lafollett nor Dunnick fanned a batter during the entire game.

Huffman, the Lanks middle gardener, certainly possesses a good pair of batting lamps and out of his five times at bat yesterday he hit safely three times.

The stick work of Kendall is more noticeable all the time and the clever leader is certainly hitting the ball in good shape. Jack usually hits, but not always safely.

McDowell had a busy time in that left field yesterday and during the game he had six putouts, some of them real chances. Franken's one chance was a hard one but he pulled it in in fine style.

Catcher Bobby Anderson was in Jack Dillon's corner during the boxing match last night and Bobbie seemed to be as good a second as he is a catcher.

Bill Conley stopped one of Huffman's drives yesterday with his right eye, but he blinked a few times and kept on with the game.

Both Kendall's long hits yesterday were wasted as his sacrifice fly was responsible for the winning run scored by the Molders.

BEAUTY MORE THAN SKIN DEEP.

A Good Complexion Must Come from Within.

The natural desire of every ambitious woman is to have a clear skin and a beautiful complexion.

Not every woman can be a Diana or Juno, but the beauty of freshness and the bloom of a clear skin are within the reach of every woman who will make the effort.

It is all a matter of intelligent trying.

If the bowels are inactive, if the liver is not working properly, if the poisonous waste and refuse are not expelled promptly from the system, complexion is sure to show the effect.

The only right way to remove pimples, mesh-spots and blotches, and clear up a cloudy complexion, is to go right to the root of the trouble with the proper remedy.

The one remedy that will cure constipation, improve the complexion, tone up the liver and insure a clear, velvety skin is Seaver's Laxative Tonic Tablets.

You should have confidence, for the druggist will pay you back your money if the tablets do not benefit you as claimed.

Sold in Newark by W. A. Erman & Son.

DOUBLE HEADER TOMORROW

Joseph Carr, secretary of the Ohio State League, was in the city Tuesday and had a heart to heart talk with the members of the Newark ball team, giving them, one and all, to understand that there must be results from now on or there would surely be something doing. Joe is satisfied that Newark has the material for a winning ball team and he is anxious to have it brought out. The members of the team all understand that they are expected to make good in the future and they will do their level best to do so. There will be a double header with Lancaster Wednesday afternoon, and it is hoped that the fans will turn out in goodly numbers.

NATIONAL

HOW THE CLUBS STAND.

Clubs.	W	Lost.	Pct.
Chicago	16	16	.673
New York	29	21	.580
Pittsburg	23	22	.522
Cincinnati	[illegible]	24	.510
St. Louis	24	27	.471
Brooklyn	[illegible]	27	.460
Philadelphia	[illegible]	28	.447
Boston	[illegible]	34	.346

GAMES TODAY.
Cincinnati at Chicago.
Pittsburg at St. Louis.
Boston at Philadelphia.
New York at Brooklyn.

MONDAY'S RESULTS.
Chicago 6, Cincinnati 4.
Pittsburg 5, St. Louis 3.
Brooklyn 4, New York 1.
Philadelphia 5, Boston 2.

AMERICAN

HOW THE CLUBS STAND.

Clubs	Won.	Lost.	Pct.
New York	30	18	.652
Philadelphia	31	17	.646
Detroit	25	21	.625
Boston	25	24	.510
Washington	23	29	.468
Cleveland	19	24	.442
Chicago	20	27	.426
St. Louis	12	37	.245

GAMES TODAY.
Chicago at Cleveland.
St. Louis at Detroit.
Washington at Boston.
Philadelphia at New York.

MONDAY'S RESULTS.
Chicago 1, Cleveland 0.
St. Louis 4, Detroit 2.
No other games scheduled.

American Association.

HOW THE CLUBS STAND.

Clubs.	Won.	Lost.	Pct.
Minneapolis	44	19	.698
Toledo	38	23	.623
St. Paul	38	24	.613
Indianapolis	28	24	.452
Milwaukee	24	24	.414
Columbus	24	25	.407
Kansas City	22	23	.400
Louisville	22	39	.371

GAMES TODAY.
Columbus at Kansas City.
Toledo at Milwaukee.
Indianapolis at Minneapolis.
Louisville at St. Paul.

MONDAY'S RESULTS.
Kansas City 5, Columbus 3.
Milwaukee 5, Toledo 0.
Louisville 5, St. Paul 2 (11 innings).
Minneapolis 5, Indianapolis 2.

CENTRAL

HOW THE CLUBS STAND.

Clubs	Won.	Lost	Pct.
Fort Wayne	30	14	.682
South Bend	28	16	.636
Terre Haute	22	18	.550
Evansville	22	24	.478
Grand Rapids	21	23	.477
Dayton	20	22	.476
Wheeling	17	26	.395
Zanesville	13	30	.302

YESTERDAY'S RESULTS.
Zanesville 2, Grand Rapids 1.
Wheeling 7, South Bend 4.
Dayton 2, Evansville 1.
Ft. Wayne 11, Terre Haute 4.

RIGHT NOW.
After a long hard winter is the time to cure your colds, cough and catarrh. But how, you inquire, can this be done? This victory over disease won? Why, Bentley's White Lilly is always sure not to prevent alone but cure. Established 1876. 25c. All druggists. 4-5-3mo

THE MARKETS

Grain and provision markets furnished by W. B. Sargent, broker, Room 1, 15 1-2 West Main street.

WHEAT	Open	High	Low	Clos
July	96.2	9.87	96.2	98.4
Sept.	95.	98.1	95.	97.7
Dec.	96.4	99.	96.	98.7
CORN				
July	59.4	60	59.4	59.7
Sept.	60.5	61.2	60.5	61.
Dec.	59.	59.2	58.5	58.7
OATS				
July	39.	39.6	39.	39.5
Sept.	38.1	39.2	38.1	39.1
Dec.	38.4	40.2	39.2	40.
PORK				
July	23.75	23.85	23.60	23.70
Sept.	22.90	22.97	22.67	22.70
LARD				
July	12.55	12.55	12.42	12.45
Sept.	12.60	12.62	12.47	12.50

LIVE STOCK.

Chicago.

Chicago, June 21.—Today's cattle receipts 3500. Market steady. Prime beeves $8.70 to $8.75; stockers and feeders $4.00 to $6.50; cows and heifers $2.75 to $7.15; calves $6.25 to $8.50.

Hogs—Receipts 11,000, market 5c higher; light $9.50 to $9.80; mixed $9.45 to $9.80; heavy $9.30 to $9.70; pigs $9.20 to $9.70.

Sheep and lambs—Receipts 12,000; market steady; native sheep $3.25 to $5.50; Western $3.25 to $5.40; native lambs $5.00 to $7.50, Western $5.25 to $7.50.

Pittsburg.

Pittsburg, June 21.—Hog receipts 1000, market active, medium $9.80 to $9.90, heavy $9.70 to $9.75; Yorkers $10 to $10.10, pigs $10.15 to $10.20.

Cattle—Supply light; market steady.

Sheep and lambs—Receipts 10 dd., market dull.

RETAIL MARKETS.

Grain, Hay, Straw and Hides.
(Corrected to June 21 by Tenney & Morgan, 20 Canal Street.)

Wheat, per bushel	$ .95
Corn, per bu.	.55
Reclaimed Oats	.55
Hay, Timothy, per ton	13.00
Hay, Mixed, per ton	12.00
Straw, per ton	6.00
Hides, No. 1, salt cured, lb.	10 1-2
Hides, No. 2, salt cured, lb.	9 1-4
Hides, No. 1, green, lb.	8 3-4
Hides, No. 2, green, lb.	7 3-4
Tallow, per lb	.05

Jobbers' Buying Prices.
(Corrected to June 21 by Local Buyers.)

Country Butter	$ .20
Eggs, per dozen	.18
Potatoes, per bu.	.30
Chickens	13-14
Ducks	15-16
Cabbage, per lb	.03
Lettuce, curly, per lb	.10

Marvelous Discoveries

mark the wonderful progress of the age. Air flights on heavy machines, telegrams without wires, terrible war inventions to kill men, and that wonder of wonders—Dr. King's New Discovery—to save life when threatened by coughs, colds, lagrippe, asthma, croup, bronchitis, hemorrhages, hay fever and whooping cough or lung trouble. For all bronchial affections it has no equal. It relieves instantly. It's the surest cure. Jas. M. Black, of Asheville, N. C., R. R. No. 4, writes that it cured him of an obstinate cough after all other remedies failed. 50c. and $1.00. A trial bottle free. Guaranteed by Frank D. Hall.

TRADE MORAL—The merchant who is trying to do business without advertising is winking at Dame Fortune through blue spectacles. He knows he's winking, but she doesn't. This paper is a good advertising medium.

Stop Suffering

The unspeakable torture of Rheumatism can be promptly relieved and eventually stopped by the use of Crocker's Rheumatic Cure. Even in the most advanced and obstinate cases this wonderful remedy rarely fails, because it supplies the blood with the power to eradicate the cause of the disease. Why suffer, when prompt relief can be had from

Crocker's Rheumatic Cure
PHILLIPS DRUG CO., WARREN, PA.
For sale at 50c a bottle by
HUDSON AVENUE PHARMACY, W. A. ERMAN & SON, R. W. SMITH, CITY DRUG STORE, EVANS' DRUG STORE, FRANK D. HALL.

FAST BOXING CONTEST AT AUDITORIUM

Of all the different boxing bouts staged in Newark, the one put on Monday night by the Newark Amusement Co. was the best yet and the lovers of the game were given a real treat in two of the three affairs on the card. In the second event of the evening, the boxers winded themselves early in their contest and it didn't go the full number of rounds.

A clever vaudeville act preceded the exhibitions and during the evening music was rendered between the rounds. The doors were opened at 8:45, immediately following the Keith vaudeville show, and the audience present was large and enthusiastic and the participants in the various contests were liberally applauded for their work.

The first event of the entertainment, as announced by Dan Camp, the club's announcer, was a four-round go between two local boys, Mack and Westhover. The boys were well matched and boxed cleverly, showing a great deal of ability with the padded mitts. Kid Anderson of Indianapolis, a brother of "Pep" Anderson, catcher of the local ball team, refereed the bout and he gave entire satisfaction in this capacity. The preliminary was one of the best seen during the season. Westhover started strong, but Mack forced matters towards the final round and honors were even when the bell tapped.

The semi-windup was between Mike Kiley, a local boy, and Cy Kellar, of San Francisco, billed to go six rounds, but it only went four and then it was stopped, for both boxers were so winded that they were unable to do anything and their work was funny. They started to mix things up at the tap of the gong, and in the third round both were badly winded and in the fourth they took their corners before the gong tapped. Then they shook hands and left the ring.

There was no delay in staging the main bout of the evening, a 15 round match between Jack Dillon, of Indianapolis and Freddie Hicks of Detroit, and as both men stepped into the ring they were greeted by salvos of applause. They were both in prime condition and both men at 3 o'clock Monday afternoon made the required weight, 150 pounds. After taking their corners they waited the tap of the gong and in the first round both sparred cautiously. The next five rounds several jabs were exchanged, but no damage was done, but in the sixth Hicks was floored, but he was soon in the ring, boxing in his old time form.

Dillon did most of the leading and forced the issue throughout the contest, Hicks going into several clinches during the latter rounds. Both men were going good in the 13th round, but both seemed tired in the next. However they worked with speed in the 15th and final round and some sharp work was done. No decision was given. Chas. Henry refereed the contest and his work gave entire satisfaction.

The exhibition of last evening was the best that has been staged in this city in a long time and many people from a distance were present to witness it.

WASHING MACHINE

Clothes Pass Between Two Sets of Rollers and Get Well Rubbed.

The chief purpose of a washing machine is to rub the clothes thoroughly without injuring them in any way. Some of the mangles that have been designed in recent years are hard on garments that pass through them, but this charge cannot be brought against the machine invented by a North Dakota man and shown in the illustration. This machine consists of a tub with a cylinder therein on which are a number of rollers all operated by means of cogwheels that are

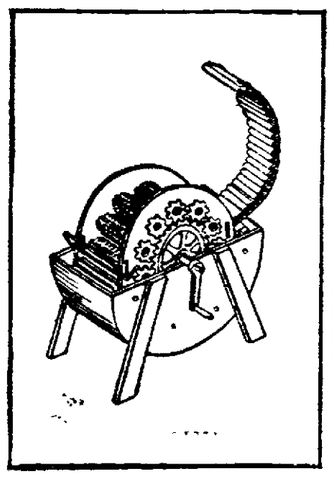

turned by an inner cogwheel attached to the cylinder and operated by a crank. Two semicircular bands enclose these rollers, and along the inside of these bands are a lot of little rollers which revolve in an opposite direction to the inner rollers as the clothes are rubbed over them by the forward motion of the latter. A garment is inserted in the mouth of the machine and the handle turned. The inner rollers engage it, and it is carried around the circle and manipulated thoroughly in the technical, but not in the literal sense

The Oldest and Most Reliable Loan Company in The City.

is located in its suite of rooms, 14 1-2 North Second street, 2d floor, which it has occupied for the past ten years.

We are making loans on Pianos, Furniture, etc., at the most reasonable rates.

N. Y. FINANCE CO.
14 1-2 North Second St.
Citizens' Phone 698.

Newark Attorneys

RAY MARTIN, Rooms 12-1-12 Lansing Block.
WAYNE COLLIER, 608 Trust Building.
J. R. DAVIES, 1040 Newark Trust Building.
J. R. FITZGIBBON, 907 Newark Trust Building.
FULTON & FULTON, 18½ North Park Place.
J. V. HILLIARD, 605 Trust Building.
CHAS. W. MILLER, 1062 Newark Trust Building.
NORPELL & NORPELL, 12 Lansing Block.
JONES & JONES, 903 Newark Trust Building.
D. M. KELLER, Franklin Bank Building.
T. L. KING, 25½ South Third Street.
J. F. LINGAFELTER, Over City Drug Store.
Kibler & Montgomery, 1007 Newark Trust Building.
J. W. LEIDIGH, 704 Newark Trust Building.
B. F. McDONALD, Room 7, Hibbert & Schaus Bldg.
J. H. MILLER, 25½ South Third Street.
SMYTHE & SMYTHE, 45½ West Main Street.
JOHN M. SWARTZ, Over Franklin National Bank.
HUNTER & BAKER, 7½ North Third Street.
WOOD & WOOD, 7½ South Third Street.
FREDERIC M. BLACK, 807 Newark Trust Building.
FRANK A. BOLTON, 710 Trust Building.
H. L. MADDOCKS, CIVIL ENGINEER AND SURVEYOR, 701 Trust Bldg. Cit. Phone 1144.

A Gallon of Good Whiskey For $2.60

Here is the whiskey you want for home, an ideal beverage, stimulant and tonic. It has been a favorite with particular drinkers for many years.

Straight from U. S. Government Bonded Warehouse.

ABSOLUTE PURITY
DELICIOUS FLAVOR
YOUR SATISFACTION GUARANTEED

THO'S MOORE RYE WHISKEY

PRICES—Express Prepaid:
3-year-old..... $2.60 a gallon
4-year-old..... $3.00 a gallon
6-year-old..... $4.00 a gallon

THO'S MOORE DISTILLING CO.
McKeesport, Pa.

RUMFORD

The Wholesome

Baking Powder

No Alum

In Woman's Realm

At the Hall cottage, Buckeye Lake, on Saturday evening Miss Edytha Hall entertained the following young people at a six o'clock dinner: Mr. and Mrs Julian Long, Misses Annette Beaudon, Spray Doucc, Hazel Alishool, Marion, Ruth and Bernice Hatch, Mabel Jones, Mary Wales, Louise Norpell, Mary Nichols, Louise Jones, Hazel McKee of Columbus, Messrs. T. W. Ralph, Carl Heck, Earl Rossell, Clay Van Voorhis, J. A. Spears, Verne Priest, Bernard Smith, Charles Kinker, Neal Martin, Donald Ferguson, Ralph Friest and Graham Beckel of Columbus.

FURLEY—SABER.

At the home of the bride's parents in Washington township on Sunday, June 19th, Squire W. W. Miller of S. Louisville united in marriage Miss Floretta G Saber and Mr. Guy Furley.

The marriage of Miss Gwendolyn Ramey and Dr. C. E. Keller will be solemnized Wednesday evening at half after six o'clock in the Central Church of Christ, Rev. Mr. Ward performing the service.

Miss Blanche Sanford and Mr. Herbert Baker will be maried on Wednesday evening at six o'clock at the home of the bride's parents, 251 Granville street.

A merry crowd of young people went to the home of Robert Fitzgerald in West Locust street on Monday evening and gave him a pleasant surprise in celebration of his sixteenth birthday anniversary. The hours passed pleasantly with games and music and at a late hour delicious refreshments were served to the following guests: Misses Josephine Irwin, Dorothy Kuster, Esther Smith, Frances Bausch, Henrietta Jordan, Mina Bohl, Messrs. Joseph Gainor, Eugene Bader, Bernard Fallen Arthur Strier, Robert Fitzgerald and Harry Rogers of Coshocton. Assisting in entertaining the young people were Misses Gertrude Voight, Martha Fitzgerald, Edna Streit and Frances Duley.

JEFFERS—FRIZZA.

Thursday morning in St Francis de Sales church Rev. P. M. O'Boylan celebrated nuptial high mass for Mr. James Jeffers, the well known fruit dealer of this city and Miss Elizabeth Frizza of Tuscany, Italy and Sunday the event was celebrated with a family dinner at the home of the happy couple in South Fifth street which they have cozily furnished. Among the guests present were Mr. and Mrs James Jeffers, Mr. and Mrs. George Georgetti, Mr. and Mrs. John Jeffers and daughters Louise and Lena, Mr. and Mrs Joseph Jeffers and little daughter, and Mrs. Joseph Stoup of Lorain, O Mr. and Mrs. Jeffers were the recipients of many beautiful and costly gifts.

The romance which culminated in this marriage is most interesting and had its beginning several months ago in sunny Italy where Mr. Jeffers and Mr. Georgetti have been visiting for the past six months and when they were ready to leave for home the young people were engaged. Miss Frizza accompanied them to this side and five days after their arrival in Newark the marriage was solemnized The bride is a sister of Mrs. Joseph Jeffers of this city.

On Monday evening of this week Miss May Knauber and Miss Leone Ferguson gave a miscellaneous shower at the home of the latter, 647 Evans street, in honor of Miss Jessie Gilmere, who is to be married Thursday evening to Mr. Blaine Cox of Trinway, Ohio. The evening was spent in various amusements, interspersed with music. The bride to be received many beautiful as well as useful presents. At the close of the evening a toast to the groom was given by Mrs. Sharrett.

The following guests were present: Misses Stella Crawford, Nellie Ryan, Iva Roney, Lourena Roney, Myrtle Priest, Alice Mae Mahon, Frances Sharrett, Emma Morton Mary Hayman, Laura Figg, Mabelle Johnson, Glenna Ferguson, Helen Ferguson, and Josie Gilmore, Mesdames Louisa Mae Mahon, Robert Markham, Ed Varner, Jessie Davidson, John Sharritt, Dwight Johnson, Sam Weekley, James Layman, Will Keckley and son, and Mr. and Mrs. A. J. Ferguson.

TOMORROW'S MENU

BREAKFAST.
Fruit
Cereal with Cream
Creamed Dried Beef Rolls
Coffee

LUNCH
Welsh Barenit
Stewed Tomatoes
Meringues Filled with Ice Cream
Cocoa

DINNER.
Cream of Cheese Soup
Stewed Steak
Peas Scalloped Potatoes
Watercress Salad
Lemon Sponge
Coffee

Recipes for June 22, 1910

Cream of Cheese Soup — Put two pints of milk into a double boiler; add quarter of a pound of grated American cheese one teaspoonful of onion janice, half a tablespoonful of salt, and a dash of red pepper. Blend one tablespoonful of butter with one tablespoonful of flour, then add to the cheese mixture; then stir until rather thick. Beat up yolks of two eggs; add to them four tablespoonfuls of the soup and pour in the soup tureen Put also into the tureen about two dozen inch cubes of toasted bread. Pour over the soup and serve immediately.

Stewed Steak — Select a slice of beef from the top of the round about an inch and a half thick. Wipe and trim it. Rub the bottom of the dripping pan with a little fat, then lay in the steak. Pour over it one pint of strained tomato sauce and cover closely Place in a moderate oven and cook slowly for two hours and a half.

Shake Into Your Shoes

Allen's Foot-Ease, the antiseptic powder. It cures painful, smarting, nervous feet, and instantly takes the sting out of corns and bunions. It's the greatest comfort discovery of the age. Allen's Foot-Ease makes tight or new shoes feel easy. It is a certain cure for sweating, callous, swollen, tired, aching feet. Always use it to Break in New shoes. Try it today. Sold everywhere. By mail for 25 cts. in stamps. Don't accept any substitute. For FREE trial package, address Allen S. Olmstead, Le Roy, N. Y. (3)

FASHION SILHOUETTES.

Flowers are on the wave; they sparkle of jetted net or crystal lace, they ripple about the skirts three deep, or edge the sleeve and finish the blouse.

The flounce is gaining favor, and will soon be anchored with us, as the buttons were last year. Skirts in two tiers and even three have become so popular that we may soon expect as many parts to the skirt as the Japanese puzzle box.

Even the princess has changed the straight line, from throat to feet, and side draperies are introduced, or the folds at hem are caught into buckle for back drapery.

Veils for the face; veils for the head; veils for the gowns. We are coming to the Egyptian mode of veiling our women completely these days. These net tunics are so famous this season for beauty, that no wardrobe is complete without at least one or two.

The kilt skirt for linen gowns has struck a note in the hearts of many. They are prime favorites, and we have been waiting to sing this joyful tune

Openwork embroidery, in other words, Broderie Anglasse, is giving place to padded work, which has become monotonous.

The linen season is strong. The summer frock will be of linen. There will be linen de soie and corduroy linens. The pure linen frocks will be combines, with coarse net cloth or silk, and the embroidered linens of crash. Yokes, vest and guimpes of embroidery are introduced for the linen frocks.

Wood violet, brick red brown and baize green serges make neat one-piece gowns for mourning wear in the home. They are easily donned and have a tone to them. And for these reasons, if no other, they are welcome for the morning house gown, until warmer weather gives place to the linen batiste or cooler frocks.

A white Napoleon chapeau has for facing deep smoked colored velvet and two large hussar ostrich feathers in the same harmonizing tints of smoke gray.

SKIN DISEASES READILY CURED BY A SIMPLE HOME REMEDY.

If you are suffering from any form of skin or scalp disease, would you like to get prompt relief and be permanently cured by a clean, liquid preparation for external use? Mr. T. J. Evans, the druggist, has this remedy in stock, and wants his customers to know that it is recommended for Eczema, Blackheads, Pimples, Dandruff, Tetter and other diseases of the skin and scalp. Zemo has made some remarkable cures, and with each purchase of ZEMO Mr. T. J. Evans will give you a booklet on skin diseases and you can diagnose your own case and be cured in your own home without any inconvenience or loss of time from business by this clean, simple preparation.

A Legal Weekly Holiday for the Housewife.

In Trenton, N. J., the mother of a family of five has arisen in bitter protest against the burdens which housekeeping with a large family and limited means imposes upon womankind.

"For a housewife with five little children and no one to help her, life is just one wretched little thing after another," she says. "Women never have a day off. The laws should provide a legal holiday for women every week."

Hundreds of other women with large families and no help will sympathize with her keenly. Life under such circumstances is not a bed of roses. It means hard work every day and often far into the night, with little prospect of relief from the monotonous round. The day seems dreary, the outlook seems dreary. Is there anything that can be done to remedy it, for surely life was not meant to be passed in any such gray, grim way.

For one thing a woman having put her hand to the plow should not look back. Many a woman marries to just such an outlook. She does not object then, because love casts its halo over the situation. If she will still keep hold of Cupid's chubby fingers, she will never see anything sordid or wearisome in caring for her home and childen.

But there are more practical aids than this for the overburdened housewife. This woman's rebellion is largely a matter of nerves. Her work is her on the run. It is mastering her, instead of she mastering it. When a woman gets in this state, she wants to call a halt. Matters will never mend, but will go from bad to worse while work has the upper hand. No matter if chaos will result, she should stop, pull herself together, and get the whip hand. To do this, she must deliberately take some time to think things out clearly. If there is too much work, something must be left undone. Decide what can be best left undone. Then leave it undone and do not worry about it. Forget it.

A woman who has reached a point of nervous tension and physical exhaustion from too much housework and too many children needs rest. If it is impossible to leave the home and children, she should definitely take 15 minutes or half an hour each day for absolute quiet and rest. Work will go better for it. If she cannot go away for a change, she should take a mental change for five minutes or so through the leaves of some good book.

Busy housekeepers will say they cannot do this. But try it. The time is more than made up by recuperated energy and a mind more capable of thinking and planning clearly.

A mother who is so driven should enlist the children's help and sympathy. When nerves are worn to a frazzle, one is irritable. The children are scolded, and, as a result, are cross and make more than the usual noise and untidiness, all of which helps to cause the mother's condition to grow worse. But if they are made to feel that they are mother's helpers, that mother has a big load and all must pull together, it is wonderful how they respond. A child likes to feel he is of some importance. It wakes up the embryo man or woman.

All these little things will help relieve the situation. Providing a legal holiday by law would do no good. Over-burdened mothers do not need the law to give them holidays. The law is powerless before their problems. If they could take holidays they would. But if, as this mother says, it is the little things of the day that make life wretched, it is well to remember that it is also little things that can make it bright. By taking advantage of all the little lifts, she can considerably lighten her load.

Then she should take a look ahead to the years when her children have grown up, the vexatious cares of the present are forgotten, and her cup of life is brimming over with love. She will be glad then that she stuck to her post like a true soldier.

Barbara Boyd

"Just Say" HORLICK'S

It Means Original and Genuine MALTED MILK

The Food-drink for All Ages.

More healthful than Tea or Coffee. Agrees with the weakest digestion. Delicious, invigorating and nutritious. Rich milk, malted grain, powder form.

A quick lunch prepared in a minute. Take no substitute. Ask for HORLICK'S.

Others are imitations.

HE WAS.

The Boss—Were you carefully brought up?

Simple Youth—Yes sir; I came up in the elevator.

BEWARE OF OINTMENTS FOR CATARRH THAT CONTAIN MERCURY, as mercury will surely destroy the sense of smell and completely derange the whole system when entering it through the mucous surfaces. Such articles should never be used except on prescriptions from reputable physicians, as the damage they will do is tenfold to the good you can possibly derive from them. Hall's Catarrh Cure, manufactured by F. J. Cheney & Co., Toledo, O., contains no mercury, and is taken internally, acting directly upon the blood and mucous surfaces of the system. In buying Hall's Catarrh Cure be sure you get the genuine. It is taken internally and made in Toledo, Ohio, by F. J. Cheney & Co. Testimonials free.

Sold by Druggists. Price, 75c. per bottle.

Take Hall's Family Pills for constipation.

INTERESTING

Facts About the Buckeye State Building and Loan Company, Rankin Building, 22 West Gay Street, Columbus, Ohio.

7. It is managed most economically. Its expenses are only about one-half of one per cent of its assets. This enables the company to add over ten thousand dollars per year to its Reserve Fund. For economy, conservation and safety, the Buckeye takes the lead. It is also the largest in Central Ohio. Assets over $4,000,000. Five per cent paid on time deposits. Your patronage solicited.

(See eighth next week).

Have you seen the All-Metal Sherwood Window Screens at the Crane-Bliss Hardware Co..

21-23-25;w1t

The college graduate now comes down to earth.

PERSONALS

Mr. and Mrs. Frank Overly of Mt. Vernon are visiting friends in Newark

Mrs. Almeda Strahl of Bellaire, O., is the guest of Mrs. Fannie Bates at her home in Indiana street.

Miss Dollie Warrington has been the house guest of Miss Hazel Logan of Zanesville during the past week.

Walter Taylor of Chicago, Ill., arrived in the city on Monday for a visit at the home of his parents in Spring street.

Mrs T. J Daly and daughter Miss Miriam, spent Sunday in Cambridge, the guests of Mr. and Mrs. J E. Eaton and family.

Mrs. E S. Shepardson of Boston, Mass., is visiting Mrs. Ross Smith, and daughter Mrs. Daniel Sheparidson for a few days.

Mrs. H. J. King and children of Terre Haute, Ind, who have been visiting here for the past few days, returned home Tuesday

Paul McCahon of Mt. Vernon, was in the city Monday, visiting his mother, Mrs J. H. McCahon, at her home on West Locust street.

Joseph Hirschberg, who has been traveling in Indiana for the Tuxedo Suspender company of Columbus, is at his home in this city for a few days

Trevor Davies, Walter Tyree and Harold Rutledge will go to Columbus on Thursday to attend the State Convention of the Alpha Pi fraernity, as delegates.

Little Marjorie Matthews, daughter of Mr. and Mrs. Charles Matthews, who has been quite sick with the measles at the home of the parents, has recovered.

Miss Mildred Holler of Canton, O., who has been visiting at the home of Mr. and Mrs. Alfred Williams, in the North End, for the past two weeks, returned home on Tuesday.

Miss Mabel Woolard of Defiance, O., who has been here for the past several days, visiting at the home of Mr. and Mrs. G F. McKee on South First street, returned home Tuesday.

Miss Mildred Davies, daughter of Mr T. L. Davies, left Tuesday noon for Cambridge, where she will attend a reception given for Mr. and Mrs. J. C. Kelly of that city, who were recently married.

Ben B. Hoover, who is connected with the National Circulation Co., of Columbus, has gone to Oswego, N. Y., to start a trip to Europe contest on one of the newspapers of that city. Mr. Hoover has made a success of this line of work and is recognized as being one of the best men in the newspaper circulation business.

Prof. C. C Patterson of Dellafield, Wisconsin, is expected to arrive in the city the first part of the week where he will join his wife and little daughter, who have been visiting at the home of Mrs Patterson's parents, Mr. and Mrs. Fred Ross in Spring street They will leave in a few weeks for Jamestown, Ohio, for a visit with Prof. Patterson's parents.

Harry A Bailey, late of Bailey & Keeley, will carry on the business of roofing and tinning at No. 11 North Fourth street, opposite the Central Fire station, having bought the business of Nutter & Bishop. Citizens' phone No. 1172. 18d6t

Kept the King at Home.

"For the past year we have kept the king of all laxatives—Dr. King's New Life Pills—in our home and they have proved a blessing to all our family," writes Paul Mathulka, of Buffalo, N. Y. Easy but sure remedy for all stomach, liver and kidney troubles. Only 25c at F. D. Hall's.

Anybody can lay a carpet, but it takes a hen to lay an egg.

Location of Mills Our Advantage

It requires the choicest varieties of wheat from different sections of the United States to make

HOME PLATE FLOUR

Our mills are so advantageously located that we can draw these different varieties of wheat at a minimum cost. Spring wheat mills cannot make flour that is satisfactory for both bread and pastry.

We Have Three Great and Modern Mills

Ask your grocer for HOME PLATE flour

The Northwestern Elevator & Mill Co.,

Toledo, O. Mt. Vernon, O. Loudonville O.

MECHANICAL CHAIR FAN

Each Movement of Rocker Serves to Make Fan Revolve.

There are several kinds of chair fans, but almost if not quite all of them are of the sort that waves a palm-leaf fan over the head. An Ohio man has invented a revolving fan for connection with a rocking chair that seems to be an improvement on all of them. This revolving fan is held over the head of the person sitting in the chair by means of a curved metal support. Running down the back of the chair is a driving shaft which connects with a speed gearing under the seat. There are two gearings,

GEAR WINDS AS CHAIR ROCKS.

a winding shaft and clutch and a ratchet, the last named operated by rock arms pivoted in one of the rockers of the chair. As the chair rocks forward the ratchet is moved one way and turns the gearing, which in turn operates the driving shaft and makes the fan revolve. When the chair rocks backward the ratchet is turned in the opposite direction and the whole movement is reversed. Thus a steady current of air is kept up as long as the chair is moving.

Read the Want Columns tonight.

FREE DEMONSTRATION

—OF—

Opera Cream

BEGINNING

MONDAY, JUNE 20th

And Lasting all Week at

F. D. HALL'S DRUG STORE

A lady demonstrator will show the Newark Ladies OPERA CREAM and tell them just how to use this elegant preparation to obtain the best results.

OPERA CREAM is not only the best remedy for pimples, tan and sunburn, but is also a liquid face powder which immediately imparts a velvety, peach-like complexion so much desired.

Price Only 25c

Remember the Place

Hall's Drug Store

Next to Interurban Station.

JOHN M. SWARTZ.
Attorney-at-Law.

Practices in all courts. Will attend promptly to the business entrusted to him. Special Attention given to collections, administrations of estates, accounts of administrators executors, guardians and trustees, carefully stated and attended to. Special facilities for obtaining patents in all countries.

Office Over First National Bank.

Read the Want Columns tonight.

T. L. DAVIES

ANNIVERSARY SALE PRICES

On all Hot weather Wearables will supply your needs here tomorrow at a saving that will be appreciated by all.

NEW LAWNS AT 5c.

A large and varied assortment of Lotus lawns in dark and light shades, beautiful designs, a regular 7 1-2c value. Special tomorrow at a yd..... 5c

ANITA BATISTES AT 7 1-2c.

A large and most complete showing of the Anita Batistes in every color and design imaginable. An exceptional 10c material. Special tomorrow at a yd.....7 1-2c

NEW MERCERIZED "LINONS."

The hit of the season is the new mercerized "Linons," a finer material for soft summer dresses, comes in beautiful stripes and other pleasing designs. Most stores ask 25c for this goods but as an extra special we place the entire assortment on sale tomorrow at a yd.....15c

ESTELLE STRIPED LAWNS AT 10c.

Estelle striped lawns that are used so extensively for sheer Lingerie dresses, in a variety of colors and patterns, positively a 12 1-2c value. Special tomorrow at a yd.....10c

FRANSONIA SILKS AT 19c.

This beautiful material is fast taking the lead in the ranks of the wash goods brigade, comes in beautiful floral designs with silk stripes interwoven, a 25c value everywhere, special at a yd.....19c

GINGHAMS AT 10c.

We just received yesterday two cases of the famous Red Seal Zephyr Dress Ginghams in sixty-nine different patterns and colors, embracing all the newest effects in Stripes, Checks and Plaids and plain colors, sold everywhere at 12 1-2c. An extra special here tomorrow at a yd.....10c

WASH SUITS.

We have arranged four different lots of Wash Suits for tomorrow's selling, made up from beautiful materials, handsomely trimmed, all seasonable colors, and place them on sale at $3.98, $4.48, $4.98 and $5.48.

LINGERIE SHIRT WAISTS.

50 doz. of white Lingerie and tailored shirtwaists in numerous dainty styles, some handsomely trimmed in lace, others with embroidery, made from best India Linons and Mulls, positively sold at $1.25, $1.50 and $1.75. Special tomorrow at each.....98c

ONE PRICE STRICTLY CASH

T. L. DAVIES

LEADER IN QUALITY AND LOW PRICE

15 S. THIRD ST. NEWARK, O.

THE NEWARK DAILY ADVOCATE
Published by the
ADVOCATE PRINTING COMPANY
J. H. NEWTON, Editor.
C. H. SPENCER, Manager.

Terms of Subscription:
Single Copy ..... 2 cts
Delivered by carrier, per week... 10 cts

Terms by Mail:
(Strictly in Advance)
One month ..... $ .25
Three months ..... .60
Six months 1.25
One year 2.50
All subscriptions discontinued at end of time for which they are paid unless renewed before expiration.
All subscribers will arrange to pay at the office are subject to a call from the collector if payment is not made when due.

ADVOCATE PHONES.
Independent Branch Exchange.
When one number is busy, call on other
Editorial Department 59
Business Office 61
BELL.
Editorial Department 59
Business Offie 59

MEMBERS SELECT LIST OF OHIO DAILY NEWSPAPERS.
New York Office—116 Nassau street. Robert Tomes, Eastern Representative.
Entered as second class matter March 20, 1882, at the postoffice at Newark, Ohio, under the Act of March 6, 1879.

If Paid in Advance:
Delivered by carrier, one month $ .40
Delivered by carrier—six months 2.25
Delivered by carrier—one year... 4.50

ARCHON LABEL
NEWARK, OHIO

June 21 In American History.

1631—Captain John Smith, famous Virginia pioneer, died, born 1579.

1639—Increase Mather, famous New England preacher, born; died 1723.

1788—New Hampshire ratified the United States constitution, the ninth state, thus insuring its adoption.

1900—American marines under Major Waller ambushed in the road from Taku to Tientsin; American consulate at Tientsin destroyed by Boxers.

ASTRONOMICAL EVENTS.

(From noon today to noon tomorrow.) Sun sets 7:30, rises 4:25; in Paris, sets 8:04, rises 3:56; in St. Petersburg, sets 9:14, rises 2:46; moon sets 3:48 a. m.; 2:40 a. m., summer solstice; sun farthest north and highest; days longest; summer begins and will last 93 days 14 hours 42 minutes; planet Mercury visible; Halley's comet distant 92,000,000 miles, same as earth's distance from sun.

FOREIGN RAILWAY PLATFORMS.

As a Rule Only Passengers Are Allowed on Them.

It is much harder for non-travelers to get onto the platform of a railway station in England than it is in this country. Even at the small stations one cannot pass freely from the waiting room to the platform. The same restriction is practiced on the Continent.

Some of the British railways are now considering the advisability of issuing platform tickets, says the Queen. Such a system is followed in Germany, where the friends of travelers can procure these tickets for about two cents each from an automatic machine. So far the idea is not regarded with favor in England.

Plunge Cures Deaf Mute.

Miss Bernice Pooler, a visitor at Los Angeles from Philadelphia and a deaf mute since childhood, regained her speech and hearing the other day, following an involuntary plunge in the Pacific Ocean at Balboa Beach. However, she lost a pair of gold combs and a diamond pin and ruined her gown. She says it was worth it. Miss Pooler lost her speech and hearing by falling into a lake in Pennsylvania when she was an infant, 19 years ago.

"It was a jolly good wetting," she said. "My poor gown is wrecked, but I am not complaining; I am the happiest girl in the world. I am also the most talkative, probably; but do you blame me? Wouldn't you talk till your tongue was tired if you were me?"

Doubtful Devotion.

A certain small boy who lives in a historic town along the Hudson views the Decoration Day doings there with mingled emotions. When the processions of school children go to the cemetery with their wreaths and garlands he has been known to weep with chagrin because his family boasts no grave of "their very own" to trim. Last year he reserved his tears till bedtime when he sniffed back the threatened flood to kiss his mother good-night. "Never mind, mama," he sobbed on her shoulder, "I'll wait as patiently as I can. I'd rather put flowers on yours and daddy's graves, anyway, than on any one else's!"

Seedless Apple.

One of the scientific wonders of the Klickitat fruit district, Washington, is a seedless apple tree owned by Arthur C. Chapman, of Goldendale. This tree, in Chapman's yard, has borne fruit for ten years. A striking peculiarity about the tree is that no blossoms appear as on other trees.

The apples are green, measuring two and one-half inches in circumference, and at any time are not choice eating, but are at their best during the months of February and March. The only other trees of the kind known to exist are in a small town in Missouri.—Seattle Post-Intelligencer.

First Oil Well.

In the year 1859 E. L. Drake, of Titusville, Pa., drove the first oil well. Like other pioneers, he was regarded as a dreamer or a fool, and people laughed at the idea of tapping a subterranean oil lake. It was only by pretending that he was in search of a bed of salt that he was able to get drillers to work for him. When the borer had reached a depth of about seventy feet, Drake found his anticipations realized, and he was the possessor of an oil well which, with the aid of a hand pump, yielded him twenty-five barrels a day.

Privilege of English Husband.

A wife who complained at the Marylebone police court in London the other day that her husband used abusive language to her, was informed by Mr. Plowden that this was one of a husband's privileges.

"You must put up with it," the magistrate told her. "Better an abusive husband than no husband at all."

"But I have had so many years of this kind of thing," she protested.

"I cannot give you any redress," Mr. Plowden replied. "You must expect a certain amount of abuse in this world."

"THE NEW FOURTH OF JULY."

Under the title "The New Fourth of July," Percy Mackaye offers in the July Century, practical suggestions for the production of patriotic pageants, which shall help to make of the national holiday a festival commensurate in beauty and dignity with the idea for which it stands. Mr. Mackaye and Mr. John W. Alexander, the artist, have been invited to act as leaders of the pageant in Pittsburg's two year plan for celebrating the Fourth of July.

FIFTH DEMOCRATIC JUDICIAL CIRCUIT COURT CONVENTION

At a meeting of the Democratic Fifth Judicial Circuit Court Committee, held in Newark, Ohio, March 11, 1910, it was ordered that the Delegates of said Fifth Judicial Circuit of Ohio, meet in Delegate Convention at Coshocton, Ohio, on Wednesday, June 29th, at 10 o'clock a. m., for nominating a candidate for Circuit Judge for said Judicial Circuit, for the full term. Each county will in said convention be entitled to one delegate and one alternate for each 1000 votes cast for Judge Harmon for Governor of Ohio, at the November election, 1908, and one additional delegate and alternate for the remainder of votes exceeding 500. The following are the counties composing the Fifth Judicial Circuit and the number of delegates to which each county is entitled:

Ashland	7
Coshocton	9
Delaware	7
Fairfield	12
Holmes	6
Knox	9
Licking	16
Morgan	4
Morrow	4
Muskingum	14
Perry	8
Richland	13
Stark	28
Tuscarawas	14
Wayne	10

The Judicial Committee selected M. A. Daugherty of Lancaster as temporary chairman, and John C. Adams of Coshocton as temporary secretary of the convention.

By order of the Judicial Committee
E. M. P. BRISTER, Chairman.
J. C. ADAMS, Secretary.

For Headaches.

There Isn't Any Headache Remedy That Does The Work Like Hicks' CAPUDINE.

It gives quick relief from Headaches of all kinds, including Sick or Nervous Headaches, and Headaches caused from heat, cold, grip or stomach troubles.

Capudine is also the best and quickest remedy for attacks of Cold or Grip. It soon relieves the aching and feverishness and restores normal conditions.

Capudine is liquid—easy and pleasant to take acts immediately. 10c., 25c and 50c. at drug stores.

Democratic Congressional Ticket

For Congress
W. A. ASHBROOK.

Democratic State Senatorial Ticket.

C. W. MILLER,
Licking County.
W. E. HAAS,
Delaware County.

Democratic County Ticket

Representative
W. D. FULTON
Prosecuting Attorney
THEL B. SMYTHE
Sheriff
WILLIAM LINKE
Treasurer
J. W. H. PLERGE
Recorder
J. M. PARMER
Auditor
C. L. RILEY
Commissioners
JOSEPH BROWNFIELD
S. F. PATRAM
C. L. LAVINGE
Clerk of Courts
EDWIN M. DAVISON
Surveyor
FRED S. CULLEY
Probate Judge
CHAS. S. COLMAN
Clerk of Courts
FRANK S. THOMPSON
Coroner
PETER SHOBAKER
Coroner
DR. W. E. WIYIARCH

CHANGES IN SUPREME COURT

Justices Moody and Harlan Expected to Retire.

TAFT MAY APPOINT BOWERS.

House Rules Committee Gives Way to the Insurgents—Success of the President's Main Policies—The Statehood Bill as Passed by the Senate.

Washington, June 21.—The unanimous passage of the bill to retire Justice William H. Moody practically makes it certain that President Taft will have to make a new appointment to the supreme bench before the meeting in October. The failure of Justice Moody to recover his health is given as the reason for his retirement. While his condition is not such as to cause immediate alarm, it would be a long time before he could resume his duties even if he should ultimately recover. The desire to have a full bench to decide the important trust cases in the fall may therefore have had something to do with bringing matters to a head. As to when the retirement may take place or the new appointment made, that is a matter purely of conjecture. But as congress does not convene till December, and as the anti-trust cases are heard in November, it would seem that a speedy appointment would be desirable so that it could be confirmed during the present session. There is a rumor that not only Moody but Harlan may retire. Harlan recently celebrated his seventy-seventh birthday and has been on the bench more than thirty years. It is also reported that his son, James S. Harlan, now a member of the interstate commerce commission, may be made a justice of the new commerce court, and at the same time, it is said, the father will retire. In that case President Taft will have two more justices to appoint in addition to the two he has named already. There is still persistent talk that he has Solicitor General Lloyd W. Bowers in mind for one of the vacancies.

Insurgents Win Without Fight.

The threat of the insurgents to take from standing committees the power to kill bills by the pigeonhole method evidently scared the rules committee, for it decided to give way to the proposed reform without a fight. In the past the usual method of doing away with a measure that was not acceptable to the house machine was to chloroform it in committee. Then without a special rule it was impossible to get it out of the committee archives, or, rather, it was practically impossible, requiring recognition from the speaker and a two-thirds vote. Champ Clark, the minority leader, proposed a slightly different amendment, requiring one week's notice from the member who proposed to discharge the committee. To avoid another fight such as that which deposed Cannon from the rules committee the new committee on rules agreed to report out the Clark resolution.

Taft Policies Winning.

The president's legislative program is winning out at almost every point. True, the federal license, anti-injunction, ship subsidy, pooling agreement and stock regulation measures seem to have gone to the wall, also several conservation measures, but most of these were sidetracked with the president's consent. His main policies, including the railroad bill, the postal savings bank bill, the land withdrawal bill, the statehood bill, the appropriation for the tariff board and the reclamation bond bill, seem all slated to go through. There has been something of a conflict with the house leaders over the senate action in tacking the stipulation of reclamation bonds to the land withdrawal bill, but the president, after his usual fashion, called the opponents of the amendment before him and diplomatically told them that he expected it to pass and would they please get out of the way of the steam roller. After due reflection they thought they would. If this process continues long enough Taft will have congress so that it will eat out of his hand.

Two New States.

When the senate got to the statehood bill it did not require long to pass it. There was a short perfunctory debate, after which the house was ready to act. The only way in which the senate bill differed from that passed by the house was as to the voting qualifications in Arizona. The house followed the territorial statute, which disqualifies some thousands of voters. As most of these voters are Republicans, the senate thought they might be needed and engrafted the educational and other qualifications so that they might be included. It is already safe to count two more stars in the flag although the actual admission of the two states may be delayed a year or two. They are almost certain to be admitted in time to participate in the election of 1912. Arizona and New Mexico will make forty-sixth states and will use up all the available territory in the United States proper.

Concern Felt For Loeb and Longworth.

The silly season has not quite arrived, but is so near that political conundrums are in vogue. The latest runs something in this wise: If Taft and Roosevelt fall out, how far will William Loeb, Jr., and Nicholas Longworth jump, and in which direction?

TELLING TALES

The Reporter—Now I am ready to hear all about those burglars you have been boasting of.

ADVANCE IN INCANDESCENT LIGHTING BY NEW TUNGSTEN LAMP

"Do you keep Tungsten lamps?" asked the young matron of the supply manager of an illuminating company. "I have heard a great deal about Tungsten lamps. I read that they will give three times as much light for the same money. I am going now. What are they? What do they look like and where can I get them?"

"Yes, we have them," answered the manager "and not only do they give three times the light of the old carbon lamps for the same cost but they give a pure, white light that is almost like natural sunshine." And then he explained that the Tungsten lamps were very much like the ordinary incandescent lamps which his customer was using.

The remarkable Tungsten lamp, which gives a greater amount of light of better quality than the ordinary carbon incandescent lamp for considerable less current, is one of the greatest inventions of this progressive age. Although this wonderful lamp was discovered very recently and made commercially possible less than a year ago, nearly 50,000 of them are manufactured and sold by the General Electric company every day.

The incandescent light solved the problem of doing away with dripping oils, dangerous gases, bad odors and vitiated atmosphere more than 20 years ago. After that it was only a question of cost. Improvements in electrical machines for transmission, and the art of generating and distributing the current have gradually brought the question of cost down within the reach of all. Now the new Tungsten lamp does away with two-thirds of the present cost of household illumination. This lamp gives a good commercial light at the remarkable efficiency of from one to one and a quarter watts per candle-power, or practically three times the light given by ordinary incandescent lamps for the same power consumed.

For instance a 32 candle-power carbon lamp consumes 105 watts of electricity. A Tungsten lamp of the same candle-power uses only 40 watts. One 50 candle power Tungsten lamp consumes 100 watts of electricity, which is the equivalent of two and a half 32 candle-power carbon lamps burning 315 watts.

This striking result, surpassing all previous discoveries and developments in electric incandescent lamps, has become possible through the production of the filament of the metal Tungsten, a particularly suitable material for filaments by reason of its high fusing point, about 3,650 degrees Centigrade. The filament is made up of four or five hairpin loops connected in a series. The Tungsten lamp has a life of about 1000 hours against a life of 750 hours for a carbon lamp.

The price of the Tungsten lamp, due to the difficulty and cost of manufacture, is somewhat higher than the ordinary lamps, but is far less than its value to the consumer. A Tungsten lamp will cost the purchaser about 50 cents, as against 25 cents for the ordinary carbon lamp, but this difference is more than made up in the life-long saving of two-thirds of the cost of current. The actual saving is 2.25 watts for every candle of light, giving a saving of 2.25 kilowatts for every 1000 candle hours. This means a saving during the life of a 32 candle-power lamp of 3720 to a consumer paying at a rate of ten cents per kilowatt hour.

TO KEEP EGGS FRESH.

Simple Method of Preserving Them for at Least Eight Months.

Fresh eggs in cold storage at 34 degrees Fahrenheit undergo little if any change, for this temperature is sufficient to limit the activities and prevent the growth of the more common bacteria.

The problem of preserving eggs by excluding air has brought forth numerous methods. According to American Medicine German investigators several years ago conducted a series of tests, keeping the eggs for about eight months in some 20 different ways, and found that immersed in brine all were unfit for use.

Wrapped in paper, 80 per cent. bad.

Packed in bran or coated with paraffine, 70 per cent. bad.

Immersed in salicylic acid, 50 per cent. bad.

Coated with shellac or colodion, 40 per cent. bad.

Packed in wood ashes, 20 per cent. bad.

Coated with vaseline or immersed in a solution of water glass or lime water, none bad.

From these experiments, as well as many others, it has been found that a solution of water glass offers about the best method of preserving eggs, aside from cold storage. Water glass is the common name for potassium or sodium silicate, and is obtained in the form of a thick liquid something like glycerine. One part of this to nine of sterile water makes a preserving fluid of the proper strength.

The eggs should be packed in a clean, sweet vessel and the solution poured over them until they are well covered. Preserved in this way in a cool place they will keep for months and often cannot be distinguished in appearance from the fresh article. It is generally conceded that they lack the flavor of new laid eggs, but are in no way inferior in nutritive value.

Salt a Poison.

Salt in a measure is wholesome, but in surfeit is a deadly poison. Rascally amateur drovers, to make hogs weigh more sometimes heavily salt and water them just before selling; this often kills the hogs before they reach the scales.

Read the Want Columns tonight.

ALL WRAPPED UP IN IT.

Workman No. 1.—The SHRIEK is a great paper: I always find something good in it.

Workman No. 2.—So do I; my old woman always put up my lunch in it.

Get Fancy Groceries and Dinner Goods from Harry A. Bellas, No. 1, North Fourth street, opposite Central Fire department, successor to Nutter & Bishop. Citizens phone No. 1172. 1-25t

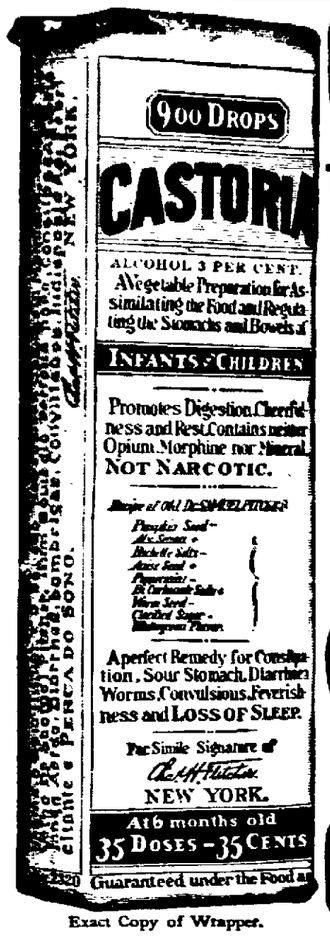

Exact Copy of Wrapper.

CASTORIA
For Infants and Children.
The Kind You Have Always Bought
Bears the Signature of Chas. H. Fletcher.
In Use For Over Thirty Years
CASTORIA
THE CENTAUR COMPANY, NEW YORK CITY.

A VERY HEAVY SHIPMENT OF RUBBER GOODS.

We bought before the advance in rubber, goods sufficient for the coming year. They will be delivered in quarterly installments every 50 days. We are in position to save you big money on rubber goods owing to the recent advance, which amounts to about 33 1-3 per cent.

See us for anything in the line.

R. W. SMITH
Prescription Druggist
OPPOSITE POSTOFFICE

This Is Not
THE
"BIG STICK"
But a Human Hair Root Showing Dandruff Germs at Work

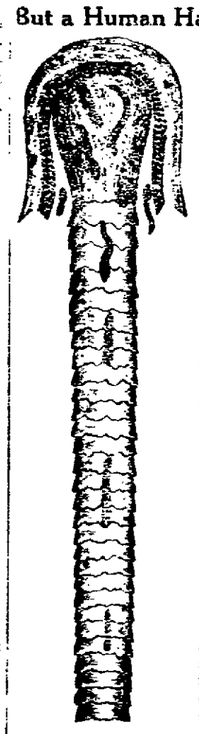

WYETH'S SAGE AND SULPHUR HAIR REMEDY

Kills the Dandruff Germ and Makes the Hair Grow
Stops Falling Hair and Removes Dandruff

FEW people are aware of the number of Dandruff Germs that infest the human hair and scalp. The germs which locate themselves in the follicle or sack which envelopes the root of the hair, spend a lazy existence in sucking up the juices which should go to keep life and strength in the hair. These germs cannot be seen by the naked eye, but with a magnifying glass of from 300 to 400 diameters the spores of this hair destroyer may be seen in masses, clinging to the hair.

DANDRUFF, ITCHING OF THE SCALP AND FALLING HAIR are a sure sign of destructive germs.

Wyeth's Sage and Sulphur Hair Remedy
Kills the Dandruff Germ when applied to the hair, and prevents the curse of Baldness. It also restores faded or gray hair to its natural color and beauty. No matter how gray or how long it has been gray, it will restore it to its natural color and keep it soft, glossy and healthful. Don't experiment with old-fashioned hair dyes, but save and restore your hair by using Wyeth's Sage and Sulphur Hair Remedy.

Price 50c and $1.00 at all Druggists
If your druggist does not keep it send 50c. in stamps and we will send you a large bottle, express prepaid
Wyeth Chemical Company, 74 Cortlandt St., New York

FREE Mail this advertisement, with the picture of the girl cut from the carton of a 50c size bottle of Wyeth's Sage and Sulphur Hair Remedy to the Wyeth Chemical Co., 74 Cortlandt St., New York, and we will send you without cost a full size 50c tube of "Velvol" Complexion Cream

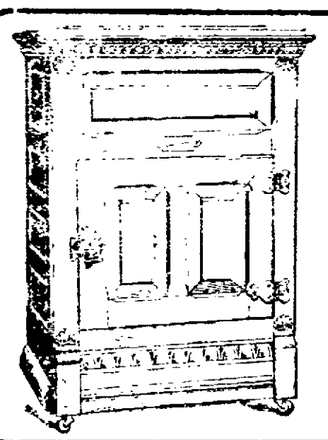

20% OFF ON ALL Lawn Mowers
20% Off on all Refrigerators

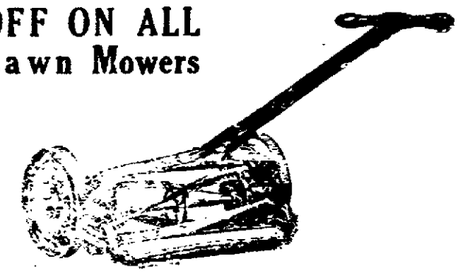

COULTER & FLORY
Hardware 13 W. Main St. Roofing

The Turning Point

THE HOME BUILDING ASSOCIATION COMPANY — WORK AND SAVING LEAD TO PLENTY — NEWARK OHIO

The opening of a savings account has been the turning point in the career of many a successful man.

The amount that you may deposit each week or month may seem small to you, but if you will deposit regularly, you will be surprised at how quickly these small deposits will add up to make quite a handsome total.

This big savings institution loans money on real estate, first mortgages only; has assets of over $1,340,000.00, and a surplus fund of $81,000.00.

This means absolute safety.

THE HOME BUILDING ASSOCIATION COMPANY
(The Old Home)
26 South Third St.

AT RIGEL PARK THEATRE
NEWARK.
One Joyous Week Starting
Sunday, June 26
That Popular Show,
The National Stock Co.
AND
FAY ST. JOHN
In All New Plays
High Class Vaudeville by a competent company of actors, comedians, vocalists and dancers.
Opening Play—"The Hand of Justice."
Popular Prices—10, 20 and 30 cents.
Usual Matinees.

Every Woman
is interested and should know about the wonderful
MARVEL Whirling Spray
The new Vaginal Syringe. Best—Most convenient. It cleanses instantly.
Ask your druggist for it. If he cannot supply the MARVEL, accept no other, but send stamp for illustrated book—sealed. It gives full particulars and directions invaluable to ladies. MARVEL CO. 44 East 23d Street, NEW YORK

84c per week repays a $25 loan in fifty weeks.

Other amounts at same proportion. Any amount from $5 to $100 one month or one year.

Loans on household goods, horses, wagons, pianos, cattle, implements, fixtures, etc., without removal.

If you live in Columbus, Lancaster, Newark, Mt Vernon, Circleville, Marysville, Chillicothe or in nearby country we can send our agent on short notice to explain how we loan money privately, at low rates, on personal property.

Write today, use blank below, state amount you need.

Our agent is in Newark every Friday.

Name .....

Address .....

State Loan Company
Corner High & Spring Sts. 6th Floor, Union Nat'l Bank Bldg. Bell, Main 4566. Citizens' 8065. Columbus, Ohio.

READ THE WANT ADS ON PAGE 6 TONIGHT

Children! Children!! My! what a noise!
But it's not the children — it's your head
ANTI-ACHE
"Cures headache in a flash."
Soothes and quiets—Puts your head in a quiet, normal condition—clear as a bell—free from pain—Does not affect the heart. Any druggist, 10c and 25c
Wayne Chemical Co. Clarion, Pa.

HEALTH AND BEAUTY ANSWERS

BY MRS. MAE MARTYN.

Grace H.: You should not have wrinkles or a coarse-looking complexion at your age. The use of a good complexion cream will be a big aid in your efforts to have a smooth, velvety complexion. Dissolve an ounce of alum in a half-pint cold water, and add two teaspoonfuls glycerine. Stir and let stand overnight. Use this cream freely and it will do wonders for you in filling up wrinkles and making smaller those large, dust-collecting pores below the eyes. This cream jelly is very fine for removing blackheads, pimples and any undesirable discolorations of the skin. It contains no grease or oil to cause a growth of hair, and is unequaled for massaging and removing dust and dirt from the pores of the skin which soap and water will not take out.

Celia: At your request I will repeat the flesh-reducing formula which has proven so satisfactory to hundreds of too-fat people. Dissolve four ounces of parmola in 1 1-2 pints warm water; take one tablespoonful three times a day. This is the harmless remedy which is so well spoken of, and that has proven such a source of relief to overfat people. Prepare and take as directed, and you will not be bothered with the discomforts of too much flesh in warm weather. It generally reduces excess flesh rapidly without the necessity of dieting.

Rosalie: If spectacles are so objectionable to you on account of making you look older, why don't you try a strengthening tonic for your eyes? Dissolve an ounce of crystos in a half-pint water, and put a few drops of this in each eye daily. It is very strengthening to weak, tired or inflamed eyes, and may enable you to do without glasses. Many who have used this simple remedy for granulated eyelids, inflamed, weak, dull and tired eyes tell me it is excellent. I know it is used and prescribed by many oculists, and I have always found it very fine to make one's eyes sparkling and full of expression. It does not smart, but is very soothing and restful.

Mrs. B.: Your husband probably would show more interest in you if you were not so careless about your facial beauty. Men have always been attracted and held by woman's beauty. To get rid of that shiny, greasy, muddy look of your skin, go to the drug store and get four ounces of spurmas, dissolve it in one-half pint hot water, and add two teaspoonfuls glycerine. Apply this to your face, neck and arms, rubbing gently until dry. It will clear up and whiten your skin, and give it that charm of youthful freshness so much envied by all women. This lotion does not show or rub off like powder, and is much better. It is splendid for removing tan, freckles, pimples and sallowness of the skin.

S. T.: If your health were good you would not feel so overcome and tired from the heat. The pimples and blotches are an indication that your blood is out of order. Here is a recipe for an old-fashioned home-made system tonic that has helped many of my friends. Dissolve one-half cup sugar and one ounce kardene in one-half pint alcohol; then add enough boiling water to make a full quart. A tablespoonful of this tonic before each meal helps to purify the blood, arouses a torpid liver and aids digestion. You will soon be rid of that tired feeling, and be more ambitious and energetic. This tonic is excellent for clearing up a sallow complexion, restoring lost appetite, removing liver blotches, skin eruptions and toning up the system generally.

Miss B. K.: The worry and bother of wearing hair-nets and veils to make your hair stay up and conceal that dull, stringy, unkept appearance you speak of could easily be avoided if you would stop shampooing with soap. You have made the mistake of thousands of other ladies. The alkali in soap irritates the scalp, makes the hair streaked, dull, coarse and brittle. Doubtless you have always noticed how harsh your scalp felt after a shampoo with soap. If you will shampoo every two weeks with a teaspoonful of canthrox dissolved in a cup of hot water, your hair will always be light, fluffy and easy to do up, besides looking decidedly neat. This shampoo lathers abundantly, dries quickly, stops itching scalp and cleanses as no other shampoo will. The luxury of extreme cleanliness of the scalp which comes from the use of this shampoo has made it so popular that many of the best hairdressers now use it exclusively. It is inexpensive and can be bought at any drug store.

Mrs. A.: If the hair on your forearms is so coarse and black that you feel embarrassed when you wear short sleeves you are justified in using a remedy to remove it. Delatone is safe and harmless and is successfully used to remove superfluous hair from face and forearms. Get an ounce of delatone from your druggist and mix it with enough water to make a paste. Cover the skin from which you wish to remove the hair with this paste and let it remain two or three minutes, then wipe off and wash with warm water. The hair may grow again, but it will be light in color and much thinner than before. Two or three applications will permanently remove it. Delatone is rather expensive, but very little is required and you need buy it only once.

G. W. K.: You should take better care of your hair, as a beautiful head of natural hair is much prettier than any false hair. Any signs of hair or scalp troubles such as dandruff, itching scalp, falling, dry, dull and brittle hair can easily be corrected by shampooing every other week with canthrox (see answer to Miss B. K.), and rubbing into the hair roots twice a week a quinine tonic made by dissolving one ounce quinzoin in one-half pint alcohol, then adding one-half pint cold water. Although you have been so disappointed in all the ready-made hair tonics you have tried, I know you will find this one will do what I say it will. It makes a very refreshing dressing for the hair and keeps it soft and glossy.

Single Men Are Worst Criminals.

By Dr. JACQUES BERTILLON of France, Inventor of Bertillon System of Measuring Criminals.

CRIME is nearly as rife among youths of sixteen to twenty years of age as among young men of twenty to thirty. MARRIED MEN ARE STEADIER than the others, especially when they have families, a fact which, I think, is partly due to the desire to be honored by their children, to leave to them a stainless name and a respected memory. A family to bring up is certainly a burden, but it is a beneficent one.

Even if widowers have children their criminality becomes on a par with that of bachelors, apaches included, which shows the VALUE OF A WOMAN'S CONTROL, small though it may be. But even far worse is the position of the childless widower. The criminality of this group of men is the highest on our list.

IT IS THE FEELING OF RESPONSIBILITY THAT MAKES THE MAN. WHEN THIS FEELING WEAKENS HE BECOMES LESS CAPABLE OF EFFORT AND SUCCUMBS TO THE SLIGHTEST OBSTACLE, TO THE SMALLEST TEMPTATION. A WOMAN'S PRESENCE AND THE PRESENCE OF CHILDREN, ABOVE ALL, STIMULATES HIS COURAGE, EXCITES HIS ENERGY AND URGES HIM TO FRESH EXERTIONS TO BRING THEM UP IN A WORTHY MANNER.

As for women, they are incomparably LESS OFTEN CRIMINALS THAN MEN ARE, and when they are a man is usually at the bottom of the trouble. At any rate, men are not so prone to evil at every age. Their criminality is only considerable up to the age of forty, after which it DECREASES RAPIDLY WITH AGE. Old ruffians are very rare.

Bad natures reveal themselves very soon, and primary instruction actually aggravates this. If such is really the case this is probably owing to the fact that it SHARPENS AN INTELLECT ALREADY BENT ON MISCHIEF.

Race Suicide Points Unmistakably to Beginning of the End.

By Professor ROBERT KOCH, Famous German Physician.

THE CIRCUMSTANCE THAT BIRTHS BEGIN TO RECEDE WHEN THE NATION REACHES A CERTAIN STAGE OF MATERIAL PROSPERITY IS AN UNMISTAKABLE SIGN OF DEGENERATION—THE BEGINNING OF THE END.

I do not regard it as at all impossible that the human race, through man's voluntary abandonment of the idea of self perpetuation, may some day altogether DISAPPEAR FROM THE FACE OF THE EARTH. History knows of cases where entire tribes have disappeared through deliberate race suicide.

As an example I recall the population of an island in the Polynesian archipelago that had lived happily until the first whites came among them. Strife ensued, and the natives gradually LOST FURTHER INTEREST IN EXISTENCE. They decided, in brief, to have no more children. No argument could divert them from this purpose. As soon as the LAST MEMBERS OF THE LIVING GENERATION DISAPPEARED NO VESTIGE OF THE TRIBE REMAINED.

DROPPED ROLL INTO WATERS OF RACCOON

Granville Fisherman Meets With Bad Luck—News of the Hustling, Historical College City.

Granville, June 21.—Mr. Charles Rhoades, the well known painter of this place, and Charles Gregory went down to the Raccoon creek on Monday to try their hand at luring the wary bass from the shady depths. While engaged in this fascinating pastime Mr. Rhoades dropped a roll of bills, amounting to $75, into the stream. Without a moment's hesitation he strang into the water after the money notwithstanding the fact that he was unable to swim. The result was that he came near drowning, and had it not been for the prompt action of Mr. Gregory in springing into the water and rescuing him he most surely would have been drowned. It is said that they failed to recover the money.

Mr. and Mrs. James G. Hammond, and little daughter Miss Hallie, of Springfield, O., who have been visiting relatives and friends in this vicinity for the past week, left for Pittsburg on Tuesday morning where they will visit their daughter, Mrs. G. M. Hastings, a short time before returning to their home.

Each summer pile up a distressing long record of drownings. If everybody who trusts himself to the water could swim this awful yearly list would be largely cut down. Considering that the time and cost per pupil would be little why would not the teaching of swimming to the boys and girls of the public schools be a sensible thing.

Miss Adaline Woods, a charming young woman of Detroit, who has been visiting here for the past week, returned to her home on Tuesday.

Miss Belle Newton, after a pleasant visit with Miss Mary Ferguson, has returned to her home in Bowling Green.

There is no more beautiful season of the year than the present. June is indeed the queen month of the year, and the yards of citizens, radiant with roses, and the air redolent with their sweet perfume, cause one to feel as if Heaven were near.

The regular meeting of Myrtle lodge, No. 350 of Odd Fellows of this place, was held on Monday evening, and considering the weather, the heat being almost unbearable, there was a fine attendance of the members, and considerable business of importance was transacted. The initiatory degree was conferred on one candidate and one petition for membership was received.

Mr. and Mrs. G. W. Willison of Georgetown, O., who have been visiting at the home of Mr. and Mrs. F. F. Owens north of town for the past week, returned home on Tuesday.

The members of the Kappa Phi Sorority, who have been enjoying the past week at Buckeye Lake Park, returned home on Tuesday, having had a most enjoyable time.

Mrs DeBow, wife of Colonel Isaac DeBow, who has been quite sick for some time, is reported as being no better at this writing.

Prof C. D. Coons left Tuesday morning for Wooster, O., where he will teach college physics in a large summer school there.

About twenty students have enrolled themselves for the summer course in chemistry, conducted by Prof. A. M. Brumback at this place.

Miss Tillie Richards of Columbus, who has been visiting relatives north of the village for some days, returned home on Tuesday.

Sample Helps Frail Women

So many women are dragging out weary lives just because their digestive organs are weak. The result is poor circulation, nervousness and the verge of invalidism. It is often very unnecessary and the woman's own fault.

The first thing to do is to look to the welfare of your bowels. There the trouble usually lies. All physicians know that a large percentage of women are habitually constipated and from this results indigestion, piles, weariness, etc., that women constantly complain of. But there is no use taking "female remedies" and things of that kind until you have started your bowels to moving. You will find that when the bowels move regularly once or twice a day all your petty ills will disappear. Take a good, mild laxative tonic like Dr. Caldwell's Syrup Pepsin for awhile and you will find yourself rapidly getting better and stronger, your bowels will regulate themselves and work at stated times, and then your headaches and dizziness will disappear. Don't take strong cathartic pills or salts, but just such a mild and pleasant-tasting remedy as Dr. Caldwell's Syrup Pepsin.

You can obtain a bottle of your druggist for fifty cents or one dollar, and either size may be enough to permanently cure you. Thousands of women keep it regularly in the house and will no longer be without it as it cured them and can be used with safety by every member of the family, down to the youngest child, but if you have never used it take the advice of Mrs. Earl S. Cox, 408 Twenty-fifth street, Moline, Ill., and Mrs. Ellen Dungan Muncie, Ind., and send to Dr. Caldwell for a free trial bottle, as they did, and learn for yourself what it will do in your own case. That it will cure you, as it did them, there is no doubt.

Dr. Caldwell personally will be pleased to give you any medical advice you may desire for yourself or family pertaining to the stomach, liver or bowels absolutely free of charge. Explain your case in a letter and he will reply to you in detail. For the free sample simply send your name and address on a postal card or otherwise. For either request the doctor's address is Dr. W. B. Caldwell, R.510 Caldwell building, Monticello, Ill.

SO DIFFERENT.

What He Prepared to Say and What He Really Said.

He had been told that he might "ask papa," and he had planned to do it in these words:

"I dare say that you know, Mr. Rocks, that I have been paying your daughter Madge marked attention of late, and now I have come to ask her hand in marriage. I know that I am a poor man, but I am an honorable one, and I am not afraid to work. We are willing to fight the battle of life as bride and bridegroom, pilgrims of life, together. I love your daughter devotedly, and I have come to ask your consent to make her my wife."

That sounded all right when he read it for the fiftieth time from the sheet of paper on which he had written it; but this was what he really said when he stood before Mr. Rocks, with his teeth chattering and beads of cold perspiration on his brow:

"I—I—dare say that—that is, Mr. Rocks, I—I—your daughter Madge has been paying me marked attention—er, no, I have been paying her marked attention, and I—I—we are willing to fight or the battle of life—I mean that your daughter seeks my hand in marriage—er no, I—I—seek her hand and—and—I love you—or no, your daughter I mean she—she—that is I—I—have come to ask your consent to be my wife—that is I—love you devotedly—your daughter I mean—she loves me devotedly—no, I mean that I love her—and she—she—I trust I make my meaning clear, sir."

Breaking the News Gently.

On a recent trip of the Mauretania, Captain Pritchard was asked for a sea tale. Here is the yarn he spun:

"Once upon a time an old lady was returning from abroad with a parrot, of which she was very fond. She intrusted the bird, with many admonitions, to a sailor for the voyage.

"Seasickness or something killed the parrot the third day out. The sailor, knowing how upset the old lady would be, could not bring himself to tell her the sad tidings, but asked a companion, famous for his skill in such matters, to break the bad news to her very, very gently. The man agreed to do it.

"Approaching the old lady with a tragical face, the famous newsbreaker touched his cap and said:

"'I'm afraid that 'ere bird o' yourn ain't goin' to live long, ma'am.'

"'Oh, dear!' exclaimed the old lady in alarm. 'Why?'

"'Cause he's dead!' was the reply."

The Alleged Humorists.

"How did he lose his money?" "His father-in-law failed."—Illustrated Bits.

"I can see Maude's finish!" "So?" "She's on the third lap now."—Chicago Record.

Mrs. Knicker—Where do you keep your auto? Mrs. Newrich—In a mirage, of course.—New York Sun.

"Are you a benedict?" "No; I'd like to join a lodge, but my wife objects."—Louisville Courier-Journal.

Caller—Is the lady of the house in? Waitress (who has been given notice)—She's in, but she's no lady!—Life.

Marvelous Improvement.

He was very little. Learning to skate seemed to him difficult. On the first occasion that he trusted himself on the ice he fell down no less than forty-one times by actual count.

Next day he caused roars of laughter when he appeared at home dripping from head to foot and covered with snow, by announcing proudly, as soon as he was inside the front door:

"Fell down only thirty-seven times!"—The Wasp.

SOME REST.

"Henry, do I ever talk in my sleep?"

"No, thank goodness."—New York Telegram.

VIEWPOINTS.

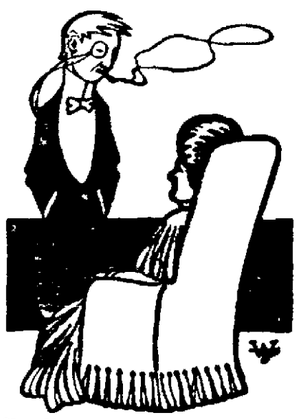

He—If a man marries a prudent girl the two can live as cheaply as one.

She—Pshaw! A prudent girl would not think of marrying a man with as little money as that.

What Ails You?

Do you feel weak, tired, despondent, have frequent headaches, coated tongue, bitter or bad taste in morning, "heart-burn," belching of gas, acid risings in throat after eating, stomach gnaw or burn, foul breath, dizzy spells, poor or variable appetite, nausea at times and kindred symptoms?

If you have any considerable number of the above symptoms you are suffering from biliousness, torpid liver with indigestion, or dyspepsia. Dr. Pierce's Golden Medical Discovery is made up of the most valuable medicinal principles known to medical science for the permanent cure of such abnormal conditions. It is a most efficient liver invigorator, stomach tonic, bowel regulator and nerve strengthener.

The "Golden Medical Discovery" is not a patent medicine or secret nostrum, a full list of its ingredients being printed on its bottle-wrapper and attested under oath. A glance at these will show that it contains no alcohol, or harmful habit-forming drugs. It is a fluid extract made with pure, triple-refined glycerine, of proper strength, from the roots of native American medical forest plants. World's Dispensary Medical Association, Prop'rs, Buffalo, N. Y.

Dorothy Dodd

Shoes of Character
For Particular Women
Selected Fashions in the Smartest Shapes and Designs

Linehan Bros.

ONE-HANDED FLOUR SIFTER

A Piece of Kitchen Furniture Which Will Be Appreciated.

A flour sifter which may be manipulated with one hand at first thought may not seem like an innovation of any great importance, but the woman who makes her own bread—and the number is legion now—the convenience of this new device will be instantly recognized. For instance, when she thrusts the sifter down into the bag of flour and withdraws it partially filled she finds she has both hands full. If she releases her grasp on the flour bag it flops down in a heap and more than

FLOUR SIFTER OPERATED BY 1 Hand

likely the flour is thereby scattered over the floor or table. If she keeps hold of the flour bag she is unable to manipulate the sifter. The latter operation is not to be neglected, for the success of the bread depends to a great measure on the complete separation of the particles of the flour.

In making use of the new sifter shown herewith the operation of sifting the flour is performed by an attachment convenient to the handle so that the flour is forced through the meshes of the sieve by the use of the hand which is holding the utensil.

RESULTS THAT REMAIN

Are Appreciated by Newark People.

Thousands who suffer from backache and kidney complaint have tried one remedy after another, finding only temporary benefit. This is discouraging, but there is one special kidney medicine that cures permanently, and there is plenty of proof right here in Newark.

Here is the testimony of one who used Doan's Kidney Pills years ago, and now states that the cure was lasting.

Harley Speaks, 23½ Boylston Ave., Newark, Ohio, says: "I was considerably annoyed by rheumatism and acute pains across my loins that made every movement one of distress. The kidney secretions also caused me much trouble, being too frequent in passage, and though I used various remedies, none gave me more than slight relief. Finally Doan's Kidney Pills were brought to my attention, and I procured a box at Crayton & Co.'s drug store. They brought me prompt relief. The pains in my back disappeared, my kidneys were strengthened and I improved in every way. I have had no return of the trouble and therefore am glad to endorse Doan's Kidney Pills."

For sale by all dealers. Price 50 cents. Foster-Milburn Co., Buffalo, N. Y., sole agents for the United States.

Remember the name — Doan's — and take no other. 2

CRYSTAL DOMINO SUGAR
2 lb. AND 5 lb. SEALED BOXES!
BEST SUGAR FOR TEA AND COFFEE! BY GROCERS EVERYWHERE!

R'y. Time Cards

B. & O. R. R.
Leave Newark, Ohio.

Northbound		Westbound	
No. 7	*7:05 am	No. 16	*12:25 am
No. 17	*8:10 am	No. 10	*7:05 am
No. 9	*1:35 pm	No. 14	*11:25 am
No. 15	*5:00 pm	No. 12	*3:55 pm
		No. 18	*8:25 pm

Eastbound		Southbound	
No. 106	*12:15 am	No. 208	**11:50 am
No. 14	*6:10 am	No. 206	**2:15 pm
No. 102	*7:45 am	*Daily	
No. 104	*12:40 pm		
No. 112	*5:00 pm		
No. 200	*7:00 pm	**Except Sunday	

Arrivals from the North
No. 4 ..... *7:15 pm
No. 16 ..... *7:50 pm

P. C. C. & ST. L. RAILWAY

Eastbound		Westbound	
No. [illegible]	[illegible] am	No. [illegible]	[illegible] am
No. [illegible]	[illegible] am	No. [illegible]	[illegible] am
No. [illegible]	[illegible] pm	No. [illegible]	[illegible] pm
No. [illegible]	[illegible] am	No. [illegible]	[illegible] am
No. [illegible]	[illegible] pm	No. [illegible]	[illegible] pm
No. [illegible]	[illegible] pm	No. [illegible]	[illegible] pm

*Sunday only.
**Except Sunday.

OHIO ELECTRIC RAILWAY
MAIN LINE
Eastbound
Limiteds Leave Newark for
[illegible]
Locals Leave Newark for
[illegible]
GRANVILLE LINE
[illegible]

ALL KINDS
Roofing, Sheet Metal Work, Repair Work and Steel Ceilings

Let us give you an estimate. You will find our prices reasonable and our work the best.

Don't delay putting off the time until we are rushed. Now is the time and here is the place for a good job.

H. A. BAILEY
Formerly of Bailey & Kelley, successor to Nutter & Bishop,
11 North Fourth St.

One-Pill

It is impossible to be well, simply impossible, if the bowels are constipated. Waste products, poisonous substances, must be removed from the body at least once each day, or there will be trouble. The dose of Ayer's Pills is small, only one pill at bedtime. All vegetable.

Ask your doctor about Ayer's Pills, gently laxative, all vegetable. He knows why they act directly on the liver. J. C. Ayer Co., Lowell, Mass.

Daddy's Bedtime Story—The Tale of the Fox and His Tail

He Thought He Would Try Once to Outrun Them

"OF all the animals that live in the woods and the fields," said daddy when Evelyn and Jack asked for their usual bedtime story, "I think the fox is the most conceited. He is a very clever animal, of course, and can run fast and gets his living by stealing chickens from the farmers, but still I do not think he ought to be so conceited about his graceful shape and his long, bushy tail. It is about a fox which lost his tail that I am going to tell you this evening.

"Once upon a time there was a very, very clever fox. He could run faster than any other animal which lived in his part of the country and could keep on running longer than all of them save the farmer's dogs. For a long time he fooled the farmer and his dogs and lived on the farmer's chickens.

"One day, however, the fox was not so lucky. He had fooled the farmer's dogs so many times by dodging and turning that at last he thought he would try once to outrun them. Well, he did so, but it was a very narrow shave, and before he could get away and hide in his hole one of the dogs got so close to him that he bit off the fox's tail."

"That was pretty close, daddy," said Jack.

"Yes," daddy said. "It could not have been much closer. For a long time the fox was ashamed to come out of his den without his tail. But at last he became too hungry to remain in and went out. The very first animal who saw him was a monkey.

"'Good morning, Mr. Fox,' said the monkey. 'Where have you been? And, oh, mercy! What have you done with your long, bushy tail?'

"'My tail,' said foxy Mr. Fox. 'Why, what about my tail?'

"'Why, I see that you have lost your beautiful big, bushy tail.'

"'Is it possible that you haven't seen the latest fashion papers?' asked Mr. Fox. 'Why, tails have gone entirely out of fashion. No one is wearing them now. My cousin, who lives in Paris, wrote to me the other day that none of the animals which want to be fashionable is wearing a tail.'

"It happened to be a lady monkey that the fox was talking to, and, of course, she listened very carefully to what he said as soon as he used the word 'fashion.' So she answered:

"'Is it possible? No one around here has heard anything about it. I must go immediately and cut off my tail.' So the foolish monkey went and cut off her long, curling tail, which she had used to climb with.

"Soon, of course, all the other animals in that part of the world heard the news and before any one could contradict the fox's story they had all cut off their tails."

TOLD IN PARAGRAPHS

MASONIC CALENDAR.

Acme Lodge. Special, June 23, at 7 p. m. E. A. degree.

Newark Lodge, No. 97. Special, June 24, at 7 p. m. Work in M. M. degree.

Warren Chapter. Stated meeting Monday, July 4.

Bigelow Council, R. and S. M. Stated meeting Wednesday, July 6.

St. Luke's Commandery, Tuesday, June 28, at 7:30. Regular. Election of officers and payment of dues.

Lots of noise, but no danger with "Fireless Firecrackers." Grandle's Drug Store. 20d6

Screen Doors and Windows at Elliott's. 20d6

Dr. A. V. Davis, Dentist.

Teeth extracted without pain. Office 47-C S. Third street, first floor. Phone 389. 23dtf

"Fireless Firecrackers" at Grandle's Drug Store, 33 Union Block. 20d6

It Is

Cha-lybe-ate Spring Water that so many drink. Why? Because it is pure. Office 47-C South Third St. Phone 389. 20dtf

Hot Plates and Ovens. Elliott's. 20d6

Crystal Spring Water.

FOR PURE SOFT SPRING WATER, delivered daily, call Bower & Bower, New phone 8021 Red. 12-4tf

Rigel Park.

Management A. L. [illegible] New attractions. [illegible] Good [illegible] Cars [illegible] 19d6

Green Seal Paint at Elliott's. 20d6

Have a "safe and sane" Fourth by using "Fireless Firecrackers," 25c. Grandle's Drug Store. 20d6

Try [illegible] Hi[illegible] Marion also [illegible] O. K. [illegible] W. C[illegible] St. 17d6

Passed Bar Examination.

Harry C. [illegible] was one of [illegible] cars [illegible] authority [illegible] young men [illegible] which will [illegible] practice [illegible]

S. Marx, of Cincinnati, had high average, his grade being 93.6.

Refrigerators at Elliott's. 20d6

K. of C. Dance.

Each member of Newark Council, Knights of Columbus, and visiting Knights will be entitled to a ticket on special chartered car self and lady and all dancing privileges free of charge on the occasion of the dance at Buckeye Lake at Glass Pavilion June 22, given by the Newark Knights. All members and visiting Knights, in order to be entitled to ride in chartered car, must notify the undersigned not later than Wednesday noon. The cars leave the square at 8 o'clock Wednesday evening. L. A. Stare, Lecturer. 20d2

The business of the Foos feed store will be continued at the present stand, No. 18 South Fifth street. 6-11tns-tf

Coal, Brick and Tile.

If you are in need of good Coshocton or Hocking coal, lawn rollers, chimney, paving or fire brick, fire clay, sewer pipe, all sizes and fittings, drain tile, flue linings, etc., call at E. J. Maurath's, 76 South Fourth street. 6-9th-sa-tu-tf

Wanted—Everybody to attend the ice cream social given by the West Side Lutheran church on the church lawn Thursday evening. Cream and cake 10c. 21d1

Alumni Banquet July 23.

Last day to register. Price 50c. Call Russell Merz or Dudley Miller. 21d1t

Accepts New Position.

Mr. Thomas Hampton, who was formerly a fireman on the B. and O. Road, has accepted a position at the Wells restaurant as night clerk.

Church Improvement.

The exterior of the United Methodist church in the East End, has been improved with a new coat of paint, which adds greatly to the appearance of the [illegible]

Number of Improvements.

Henry Schreiber is having a new [illegible] put around the old fall building. He is also having some improvements made on the building, which is remodeled and made into a first class boarding house.

Off for Convention.

A large number of the members of the Licking delegation to the Knights of Pythias convention being held in Cleveland left for that city on the early morning Panhandle train Tuesday. Besides the regular delegates and alternates, many others from Newark also went down to Dayton.

Home On Furlough.

Will O'Dell of the United States battleship Michigan, is home on a furlough, to visit his father on Jefferson street, and other relatives. Will has many friends in the city who are glad to see him again.

Fifth Street Baptist.

The meeting Wednesday evening will be attended by a delegation from Granville, and it is hoped that a large number of our own people will be present to give them a cordial welcome. Let every one come and bring a friend.

Admitted to the Bar.

Henry C. Asheraft, of Coshocton county, a nephew of Attorney Joseph W. Horner, of this city, has been admitted to the bar in the state of Ohio and will be sworn in on Friday. Mr. Asheraft graduated this spring from Ohio Northern University.

Made First Run.

James H. Washington, colored, who was recently appointed to the position of postal clerk, made his first run on Monday on the Shawnee division. He will fill the place of the regular clerk, Mr. T. R. Smith, who has been given leave of absence for a month.

Will Decorate Graves.

The B. of L. E. and the G. I. A. committees will decorate the graves of the deceased members of the orders Sunday afternoon, June 26, at 2 o'clock. All friends of the orders have flowers will please send them to the B. of L. E. hall not later than 1:30 o'clock.

Narrow Escape.

Frank Spring, of Beech street, had a narrow escape from drowning on Monday evening, while in bathing near the swinging bridge over the North Fork of the Licking river. He was attacked with cramps and was unable to help himself, when his brother, Mike, came to his assistance and succeeded in getting him to the shore.

Screen Doors from 90c to $1.75 at the Crane-Bliss Hardware Co. 21-23-25;w1t

Men's Brotherhood.

Some of the members of the Central Church of Christ recently got together and organized a Men's Brotherhood, the purpose of which is to assist those out of employment to secure positions. Several committees were appointed, among them being a committee on employment. This committee is composed of D. M. McIntyre, Leonard Larason, A. H. Yaus, J. W. Yost and W. H. Lucas.

Remembered the Scribes.

Mr. Alf Dumm, that old wheelhorse of Democracy from Franklin township, came walking into the Advocate office Tuesday with an armful of cherries and gladdened the hearts of the newspaper scribes by leaving a heaping measure on each desk. Mr. Dumm states that so far as he is concerned the cherry crop was not a failure, as he will gather something over 40 bushels from his trees.

Screen Doors and Screen Windows at the Crane-Bliss Hardware Co. 21-23-25;w1t

A New Office Department.

The offices of the Powers-Miller Co. have been moved from the rear of the second floor to the mezzanine which has recently been built in the building, leaving the entire second floor for the display of ladies' and and childrens dresses, suits, etc. There is also more floor space in the office and improves materially the interior appearance of the store.

Cash paid for cut hair and combings. E. Present, 183 North Fourth street. Phone 8712 Red. 21d3x

Assigned to Philippines.

Lieut. Harry Van Kirk, an army surgeon stationed at Portland, Me., for the past two or three years, has been transferred to the Philippine Islands. He spent Saturday and Sunday in Newark with his brother, L. A. Van Kirk, at his home, 125 North Williams street. He will sail from San Francisco Friday, Aug. 5. Lieut. Van Kirk is accompanied by his wife. He has held the position of army surgeon for the past ten years, and this is his second trip to the Philippine Islands.

Opens Resort Hotel.

Col. Rodney J. Diegel, a well known former newspaper man and for several years manager of the Hotel Victory at Put-in-Bay, has opened the Hotel Commodore at that popular summer resort and will conduct it for the season. Col. Diegel has many friends in Newark who will wish him success, and if his past experience can be used as a criterion, he will give the patrons of the Hotel Commodore the best that can be procured and give it a reputation second to none at any of the lake resorts.

Social to be held at the North Newark C. U. church Friday evening, June 24. Ice cream, cake and strawberries 10 cents. 21d3t

ATTACHMENT.

Before Geo. W. Horton, J. P., Newark Twp., Licking County, O.

The Advocate Printing Company, vs. Plaintiff,

The Greater Pittsburg Auto School and E. A. Townsley, Defendants.

On the 14th day of June A. D., 1910, said justice issued an order of attachment in the above action, for the sum of $14.75. Trial day July 20, 1910, at 9 a. m.

THE ADVOCATE PRINTING CO.

Newark, O., June 21, 1910. 6-21-tues3t

ATTACHMENT.

Before Geo. W. Horton, J. P., Newark Twp., Licking County, Ohio.

Scott Varney, plaintiff,

vs.

The Greater Pittsburg Auto School and E. A. Townsley, defendants.

On the 14th day of June, 1910, said justice issued an order of attachment in the above action, for the sum of $8.00. Trial day July 20th, 1910, at 9 a. m.

SCOTT VARNEY.

Newark, Ohio, June 21, 1910. 6-21-tues3t

HAPPY, HAPPY, USE TIZ

A Marvel For Sore Feet. Acts Right Off.

Sore Feet? Never After Using TIZ—

Good-bye sore [illegible], aching feet, swollen feet, sweaty feet, smelling feet, tired feet.

Good-bye corns, callouses and bunions and raw spots.

You've never tried anything like TIZ before for your feet. It is different from anything ever before sold.

It acts at once and makes the feet remarkably fresh and sore-proof.

TIZ is not a powder. Powders and other foot remedies clog up the pores. TIZ draws out out all poisonous exudations which bring on soreness of the feet, and is the only remedy that does. TIZ cleans out every pore and glorifies the feet—your feet.

You'll never limp again or draw up your face in pain, and you'll forget about your corns, bunions and callouses. You'll feel like a new person.

If you don't find all this true after trying a box of TIZ, you can get your money right back.

TIZ is for sale at all druggists at 25 cents per box, or it will be sent you direct if you wish from Walter Luther Dodge & Co., Dodge Bldg., Chicago Ill.

CHIROPODY.

All ailments of the feet scientifically treated. Arch supporters properly fitted. Elizabeth Present, 183 North Fourth street. Phone 8712 Red. 21d8

OBITUARY

MRS. SADIE KING.

Mrs. Sadie King, an aged woman, well known in this city, died at her home on Railroad street Sunday morning at 1 o'clock after a long illness, suffering with malignant cancer. The deceased was the wife of Alfred King, an old soldier, who deserted her more than a quarter of a century ago. The funeral services were held at the St. Francis de Sales church Sunday afternoon at 4 o'clock and were conducted by Rev. Father B. M. O'Boylan. Interment was in Mt. Calvary cemetery.

G. W. MARRIOTT.

G. W. Marriott, father of L. L. Marriott, coroner of Licking county, died at his home, one mile north of Purity, Tuesday morning at eleven o'clock. The deceased was aged 69 years, and has been seriously ill since December with apoplexy. He is survived by his wife and five children, A. A. Marriott of Columbus, Dr. L. L. Marriott of St. Louisville, Mrs. Pearl Dush of Newark, J. C. Marriott of St. Louisville and Miss Burdelle Marriott, at the home.

Mr. Marriott was a member of the Masonic fraternity at Bladensburg, and of the G. A. R. at Martinsburg. He has long been affiliated with the Eden church, at which place the funeral services will be held Thursday afternoon at 2 o'clock, sun time, Rev. W. D. Ward, of the Central Church of Christ officiating.

WILLIAM H. HENRY.

Wm. H. Henry, an old and highly esteemed resident of Licking county, died at the home of his daughter, Mrs. C. L. Smith, in the Sharon Valley, Tuesday morning at 3 o'clock, after an illness of some time with ailments peculiar to advanced age, he being 85 years old at the time of his death. There are left to mourn his death one daughter, Mrs. C. L. Smith, and one son, George Henry, 10 grandchildren and one great-grandson, a number of nieces and nephews and a host of friends. The funeral services will be held at the home of his daughter, Mrs. C. L. Smith, in the Sharon Valley, Thursday afternoon at 2 o'clock, and the interment will be made in Cedar Hill cemetery.

For obvious reasons the egotist might be termed a human postage stamp.

A Happy Day

Follows a breakfast that is pleasing and healthful.

Post Toasties

ARE pleasing and healthful, and bring smiles of satisfaction to the whole family.

"THE MEMORY LINGERS"

Popular Pkg. 10c.

Family size, 15c.

Postum Cereal Co., Ltd. Battle Creek, Mich.

MOTHER'S FRIEND

A LINIMENT FOR EXTERNAL USE.

Not only is Mother's Friend a safe and simple remedy, but the comfort and healthful condition its use produces makes it of inestimable value to every expectant mother. Mother's Friend relieves the pain and disturbance caused by the strain on the different ligaments, overcomes nausea by counteraction, prevents backache and numbness of limbs, soothes the inflammation of the breast glands, and in every way aids in preserving the health and comfort of prospective mothers. Mother's Friend is a liniment for external massage, which by lubricating and expanding the different muscles and membranes, thoroughly prepares the system for baby's coming without danger to the mother. Mother's Friend is sold at drug stores. Write for our free book for expectant mothers.

THE BRADFIELD CO., ATLANTA, GA.

ADVOCATE WANT ADS

WANTED.

Position wanted by a young lady expert at general office work. Can furnish good references. Address "B" care Advocate. 6-21d3t*

Everybody to attend lawn fete Thursday evening given at Woodside cottage, 75 Woods ave. Ice cream and cake 10c. Cotes [illegible] 21-3t

Mr. Williams is coming out to Mr. Craggs's farm and see about his two cows at once. Wm. Craggs. 21d3t

Party who picked up pocketbook near C. Newark Sanitarium Sunday evening to return it with contents to Sanitarium. 20-3t

You to join the Hoosier Cabinet Club at Greenhalgh's. 20-3t

Young man wishes pleasant furnished room with or without board. Address Box 7266 care Advocate. 20d3t

20 gallons of milk every day at 147 West Main. George Christo. 18-3tf

Washings to do at 96 Manning St. Bell 'phone 968-L. 6-18-d3t

ANY INTELLIGENT PERSON may earn good income corresponding for newspapers. Experience unnecessary. Address Press Correspondence Bureau, Washington, D. C. 6-20d1mo*

Your clocks to repair. Called for and delivered. Send postal. F. A. Loar, 49 Franklin st. 6-4-d1mo*

Your carriages, wagons and autos to rebuild, rubber and paint. All orders for new work promptly filled. Phone 6321 White. J. W. Thompson, 23 E. Railroad st. 5-28-d1mo

If you want your artificial teeth to fit and look like natural ones, go to Dr. Howard S. Barrick, dentist, 6th floor Trust Bldg. 1-26-tf

Notices under this heading are printed at the rate of 3 lines 3 days for 25 cents.

WANTED—MALE HELP.

Two bell boys at Hotel Warden. 6-21-d3t

Core makers. As we have increased our moulding force we can use several core makers, steady work, good surroundings. Apply to The American Malleable Castings Co., Marion, Ohio. 6-20-d3t*

Stock salesman wanted. Address Postoffice Box 510, Pittsburg, Pa. 20d3t*

Experienced furnace setters wanted. Steady work. 9 hrs. per day. Wages $2.50 to $3.00 per day. The Columbus Heating & Ventilating Co., 425-435 W. Town St., Columbus, O. 6-20-d3t*

WANTED—Young men to learn automobile business by mail and prepare for positions as chauffeurs and repair men. We make you expert in ten weeks; assist you to secure positions. Pay big; work pleasant; demand for men great; reasonable; write for particulars and sample lesson. Empire Automobile Institute, Rochester, N. Y. 6-18-d3t*

Young men to sell goods on trains; must have security. Apply Union News Co., B. & O. depot. MTW eow-tf

An agent wanted to sell household and veterinary remedies, spices, extracts, perfumes, toilet goods and specialties, throughout the country districts by wagon. Pays from $25 per week up. Mutual Mfg. Co., Canton, Ohio. 6-13-d1mo*

Notices under this heading are printed at the rate of 3 lines 3 days for 25 cents.

WANTED—FEMALE HELP.

A girl for general housework. Inquire of Mrs. Ralph Wyeth, Granville Road. 21-3t

Girls for stitching in stitching department. $4.00 per week to commence with. Ask for R. Alexander Ellison, The G. Edwin Smith Shoe Co., Jefferson St. 20-3t

At Buckeye Club Rooms, 3rd floor Lansing Block. Middle aged woman preferred. Phone 491 Red. 20-d3t*

A girl for general house work. No washing. References required. 28 Wyoming St. 20-3t

Experienced cook. Woman's Exchange, 16 Arcade Bldg. 20d3t

Girl who can sew. Call at Howell's Restaurant, Union St., or call Bell 'phone Main 496-L. 20d3t*

A good housekeeper. Call or address 115 S. State St. after 5 o'clock. 18-d3t*

Notices under this heading are printed at the rate of 3 lines 3 days for 25 cents.

LACE CURTAIN SALESMAN.

Offers an opportunity for ambitious lace curtain salesman, estimator, able to manage employes, to go into business in Newark. One now employed preferred. E. Lyons, 5 Beekman St., New York. 6-20-d3t*

AGENTS WANTED

Agents wanted at once. Men to represent us either locally or traveling. No experience needed. Outfit free. Mitchell Nursery Co., Beverly, Ohio. 6-14-1m*

Screen Doors and Screen Windows at the Crane-Bliss Hardware Co. 21-23-25;w1t

Tell a man he is no better than he ought to be and he will get mad enough to give the impression that he ought to be better than he is.

Every cloud has a silver lining. If you don't believe it ask a small boy who is too sick to go to school.

FOR SALE.

Now is the time to buy pomeranians. Try us. Hugh Ellis, 24 W. Church. 21-3t

Two year old Red Polled Durham bull. Price $40. G. W. Lampton, R. D. No. 1, Newark, O. Citizens' 'phone Elmer 252. 21-d3t*

248 acre farm in the southern part of this county. This is one of the good farms of the county, finely improved and very productive land. Price $100 per acre will consider half in other property. J. F. Moore & Son, Trust Bldg.

If you want to buy or sell any household goods see Bob Forgione. Phone 145. 21-d3t

One collapsible goncart with hood. In good condition. Price reasonable. Inquire 41 Fulton Ave. 20-d3t*

Two good Jersey cows, or will trade for sheep. T. A. Valatta, R. D. 2, Granville, Ohio. 20d3t*

Cheap, good laying single comb Brown Leghorns. Call at 85 James St., or Bell 'phone Main 175-X. 20-d3t*

Model T Ford touring car in good repair, 1 rubber tire surry, 1 light delivery wagon. Call new 'phone 252. 20-d3t*

Thoroughbred male Jersey calf, 14 mo. old, Brown Bessie and St. Lambert stock can be pedigreed. 565, Granville St. Ruby 2531. 20-d3t*

House of 8 rooms and cottage of 4 rooms. Inquire at 96 Valley street; or will trade for suitable property or farm. 18-d3t*-w-3t*

Old buildings, good pine lumber in them, 28x—6x8—8x8 and other promiscuous lumber. Inquire of D. C. Metz, 506 East Main St. 18d3t*

For sale or exchange on real estate, five passenger touring car in good condition. Inquire of E. H. Slaughenhaupt, 18th St., Newark, O. 6-15-d3t*

One 5 and two 6 room houses, cash or payments; party leaving the city; will sell at bargain. A. H. Rickert, Room 14, Lansing Block, 'phone 420. 18-3t*

Old one horse spring wagon cheap. Phone 315, E. T. Rugg & Co. 18-3t

One Sweet solid rubber tired machine, good as new, cheap if sold soon. Phone 6321 White. J. W. Thompson, blacksmith shop, 23 E. Railroad. 17-6

Repairs for Deering and Milwaukee Binders and Mowers. Phalen & Cunningham, the Implement Men, 71 E. Main st. 6-15-12t

Eight room modern house, barn, well, cistern, city water, fruit. A bargain. Money to loan on city property. F. H. Keenen, phone 3262 White. 6-15-tf

95 acre farm, $60. Farm of 104 acres, $50. Bargains. H. P. Montgomery, Granville. Phone 1182 White. 1-23-tf

Office furniture and fixtures. Third floor, First National Bank Building. Phone 3291 White or 1326. 9dtf

7 room cottage at Buckeye Lake, furnished complete; gas for light and heat. Call Cit. phone 1353 or 78 S. Second St. 5-6-dtf

Don't buy or rent houses that are not wired for electricity. 4-25-dtf

Store room on Hoover street; a bargain if sold soon. Inquire of Chas. N. Brown, P. O. box 472. 3-7tf

6 PER CENT. INTEREST.

Deposit your money with Fulton & Fulton, Attorneys, Newark, Ohio, and receive 6 per cent. interest with security as good as any bank can furnish. 3-15-Tu-dtf

FOR SALE OR TRADE

One two cylinder auto. Good as new. See Mills. Telephone 220. 5-26-Th-Tu-Sat-12t

One Cadillac automobile. Address for particulars Box 7241, Advocate. 21-d6t*

FOR SALE OR EXCHANGE

Seven room house, 441 N. Fourth st., for sale or exchange for small property. Inquire on Premises. 6-17-1m*

Good business opportunity. Do not overlook this. A bargain. For particulars address Box 7255 care of Advocate. 21-d6t*

MAKE US AN ORDER

We have the following desirable cars, which must be sold at once:

09 Pope-Hartford touring car, like new.

07 Oldsmobile, five passenger touring car.

07 Thomas Flyer, seven passenger touring car.

07 Winton, five passenger touring car.

06 Pierce-Arrow, with delivery body.

07 Mitchell runabout.

Any reasonable offer accepted, as the cars must be moved at once. Retail Department.

E. R. THOMAS MOTOR COMPANY. Buffalo, N. Y. 6-20-d6t

LEGAL NOTICE.

Sealed proposals will be received at the office of the Clerk of Newark township until the hour of 12 o'clock noon on Wednesday, July 6, for township undertaker for the year commencing on said date.

By order of Township Trustees.

ARTHUR BOLLWINE, Clerk. 21-d-2t

Why should a man go to the trouble of making a fool of himself when he can get a woman to do it for him.

FOR RENT.

House and barn, Evans St. House on Union St. Farms for sale. Spelty & Blair, Bell 'phone 466-L. 21-d6t*

Five unfurnished rooms. Inquire at 126 West Church St. or call New 'phone 1782-White. 21d3t*

A large furnished room with all conveniences, suitable for one or two gentlemen. Inquire at 99 W. Church street. 21d3t*

Furnished rooms for light housekeeping. Call 5672 West City 'Phone. 20-3t

Six room house, corner of Third and Patasdala streets. Gas, well and cistern water, $8 per month. Inquire 102 South Third or 'phone 1311. 20-3t

Three rooms on second floor. Central location. Gas and both kinds of waters. Inquire 60 Wilson St. 18d2t*

Two furnished front rooms on 2d floor for light housekeeping. 131 Elmwood ave. 18d2t

Modern five room flat, second floor, cor. Third and Oak sts. S. E. Forsythe. Cit. phone 6291 West or 437. 12-tf

See that the house you buy or rent is wired for electricity. 4-25-dtf

Notices under this heading are printed at the rate of 3 lines 3 days for 25 cents.

LOST.

Gold hat pin, last week, with initials "M. E. F." Return to Advocate and receive reward. 20-d3t

Gent's gold watch fob. Monogram S. Between Oakwood and First Sts. Returns to 30 N. 1st St. Reward. 20-d3t*

Saturday on city car going west, black umbrella with initials G. L. D. engraved on handle. Finder return to Advocate.

MISCELLANEOUS.

Money to loan on long time and easy terms. Inquire of Norpell-Norpell & Martin, Rooms No's. 1, 10 & 12 Lansing block. 6-14-tf

HORSE SHOEING

First class horse shoeing, 4 new shoes $1. Bert Frenier, rear City Patrol Station. 17-6t

FOUND.

MONEY AT FIVE PER CENT.

Ohio Real Estate Exchange 6 per cent money loaned on farms. Theo. W. Brant, Trust Bldg., Newark, O. 5-14dtf.

FOR SALE OR RENT

House on Tenth st. Inquire of Henry O. Norris, corner Fourth and Locust streets. 2-18-tf

Legal Notice to Bidders.

WATER WORKS EXTENSIONS.

Sealed proposals will be received by the Director of Public Service, Newark, Ohio, until twelve o'clock (12) noon of the

23d Day of June, 1910,

at his office in said city, to be then and there publicly opened, and read, by the Clerk of said Director, for furnishing the necessary labor, lead, and jute material for the following excavation and pipe laying, viz.: The Director reserves the right to increase or diminish the following list of pipes:

Laying cast iron water pipe 38,225 ft. 6 in. pipe.

Laying cast iron water pipe 1,200 ft. 3 in. pipe.

Setting 56 hydrants.

Setting 60 6 in. gate valves.

Repaving brick pavement 4400 sq. yards.

Delivering hydrants and valves on streets.

Each bid must be accompanied by a deposit of a certified check for 10 per cent of the amount of the bid as a guarantee that if awarded the contract the bidder within ten days after being notified thereof, will execute the contract and furnish a satisfactory surety company bond for fifty per cent (50 per cent) of the amount of the contract.

Copies of the specifications and blank forms may be obtained from the Clerk of the Director of Public Service.

The Director of Public Service reserves the right to reject any and all bids.

Bids must be addressed to the undersigned and the envelopes must each be endorsed on the outside thereof, "Bids for Water Works Extensions."

By order of the Director of Public Service.

TAYLOR KUSSMAUL, Clerk.

7&21

Have you seen the All-Metal Sherwood Window Screens at the Crane-Bliss Hardware Co..

A bad man sometimes delivers the goods.

DR. A. W. BEARD, Dentist.

Trust Building—Fifth Floor. Room 501.

Telephones—Office 3121 Red. Residence 7492 White.

The L. C. Penn Co.

is offering some bargains in Pianos and Organs, both new and slightly used.

Pianos as low as $25.00.

Organs for $10.00

See us before you buy.

R. I. FRANCIS

Manager.

[illegible] Main Street.

NewspaperARCHIVE.com

HAIR GOODS

THE DAY IS GONE FOREVER

When a woman can twist her hair into a casual knot or careless coil and call herself well dressed. Her head must be as symmetrical and trim and immaculately garnitured as her frock.

And the clever dresser knows that no matter how abundant her own tresses, the best effects in hair dressing can only be obtained with the aid of a bit here and there, taken from somebody else's stock.

We have the finest stock of hair goods to be found in the city.

The hair we sell is hygienically prepared and the best to be had in the market, bought in such a manner that we can sell it at lowest possible prices.

Women's and Children's Furnishings

Levitt & Bowman
17 West Church St.

Notions Art Materials

The Newark Board of Trade
OFFERS FREE
FACTORY SITES, CHEAP POWER AND FUEL
THE NEWARK BOARD OF TRADE
Newark, Ohio.

LOWEST PRICES OUR CHIEF ATTRACTION
NEWARK BARGAIN SHOE STORE
27 S. PARK PLACE

The Sale of Salemen's and Manufacturer's Samples

Oxfords, Sandals, Pumps and 2-Eyelet Ties is vastly different from the so-called "Special Sales" where the price bars are let down on one or two sections. It's not a few bits, but every article in the store for less than some stores pay themselves. It's the very reason that brings thousands of shoppers to THE NEWARK BARGAIN SHOE STORE. FOLLOW THE CROWDS..

Specials For Wednesday and Thursday

For the "Little Ones," our complete Line of Barefoot Sandals.
Misses' Barefoot Sandals, sizes 12 to 2; worth 75c; our price **48c**
Children's Barefoot Sandals, sizes 9 to 11; worth 65c; our price.. **39c**
Child's Barefoot Sandals, sizes 3 to 8; worth 50c; our price.... **33c**

SAMPLES Ladies' Specials SAMPLES

Ladies' Fine Oxfords, in all leathers and styles; a $2.00 and $2.25 value.
Sample Sale Price **$1.24**

Ladies' Fine Oxfords and Pumps, in all leathers and all styles. A $2.25 grade.
Sample Sale Price **$1.39**

These ladies' samples are in sizes 3, 3 1-2, 4, 4 1-2 only.

Ladies' Fine Oxfords, Pumps, Sailor Ties, 1 and 2 Strap Sandals, all leathers; the most up to date styles; the best bargains the store ever offered; worth $3.00, $3.50 and $4.00.
Very special **$1.79**
(Hand Turns and Welts.)

6--Leading Specials For Wednesday and Thursday --6

SPECIAL NO. 1.
Ladies' Fine Oxfords and Pumps; all leathers and very latest styles; a $3.00 value; special .. **$1.89**
(All sizes.)

SPECIAL NO. 2.
Ladies' fine Gun Metal and Patent Pumps, 2-eyelet Tie; hand sewed; a $3.50 value; special... **$2.48**

SPECIAL NO. 3.
Ladies' fine Oxfords in Patent and Kid, Patent Strap Sandals; a $1.50 valeu. Special at **98c**

Every pair we sell is guaranteed leather.

SPECIAL NO. 4.
Misses' Fine Oxfords, patent and vici kid; latest styles; a regular $1.50 and $1.75 value.
Very Special **98c**

SPECIAL NO. 5.
Children's Fine Patent Colt and Kid; the best of the season; a regular $1.50 and $2.00 value.
..... **84c**

SPECIAL NO. 6.
Child's Fine Oxfords, Pat. Colt, and kid; blucher and button; regular $1.25 and $1.00 values.
Also fine Patent Button White Kid Top High Shoes.
Special **64c**

Men's Specials

Men's Fine Shoes and Oxfords in all leathers and all sizes; a $3.0 value.
Special at **$1.98**

Men's Fine Vici Kid Shoes and Oxfords. Shoes come in both the plain toe and tip. A regular $2.25 value, very special at **$1.48**

Men's Heavy Working Shoes, all solid; lace, congress or buckle; a $1.50 grade.
Special **98c**

Men's Fine Dress Oxfords and Pumps in all leathers; a $3.50 value. For Wednesday and Thursday **$2.48**

NEWARK BARGAIN SHOE STORE
27 SOUTH PARK

NEW ELECTRIC IRON.

Automatic Cut-off Saves Current When It Is Not Needed.

Electricity has become the motive power for so many things nowadays that the aggregate amount used by the average family whose home is supplied with it is considerable. Consequently any device by which a saving can be made in this will be welcome. Two California men have

SWITCH IN HANDLE CONTROLS CURRENT.

designed an iron with an automatic cut-off by means of which current is only used when the iron is in operation, and as this is only a fraction of the time that it is connected, the saving is really worth while. The cut-off consists of a bar located in the handle of the iron, and by this bar current may be switched on and off with the mere pressure of the hand. When the iron is to be used it should be grasped so that the switch bar is held in by the little finger or lower part of the hand. When through the pressure is released and the bar flies out again, thus establishing a cut-off which saves power that would otherwise cost money.

A Dreadful Wound

from a knife, gun, tin can, rusty nail, fireworks, or of any other nature, demands prompt treatment with Bucklen's Arnica Salve to prevent blood poison or gangrene. It's the quickest, surest healer for all such wounds, as also for burns, boils, sores, skin eruptions, eczema, chapped hands, corns or piles. 25c, at F. D. Hall's.

Notice to Contractors

Sealed proposals will be received by the Board of Education of the School District of the city of Newark, Ohio, until 12 o'clock noon on the 5th day of July, 1910, for the construction of a closet annex to the Central school building, and also for a closet annex to the East Main Street school building, according to plans and specifications on file in the law office of D. M. Keller, clerk of said board.

Sealed bids will also be received at the same time for the installation of closets and urinals and the necessary plumbing for each of said annex-buildings according to plans and specifications on file with said clerk.

Bidders are required to make separate bids on each of said buildings, and also separate bids on the closets and urinals and necessary plumbing and sewerage required for each of said buildings. Bids must be filed with the clerk of said board within the time above mentioned.

Each bid shall contain the name of every person interested in the same, and must be made on blanks furnished by the clerk of said board, and must be accompanied by a certified check for $200.00 upon some bank in Newark, Ohio, drawn payable to the treasurer of said board of education, as a guarantee that the bidder will enter into a contract and furnish bond as required by law, which contract must be completed by the 1st day of September, 1910. The right is reserved to reject any or all bids.

D. M. KELLER, Clerk.
6-21 22 23 25 28 30

Screen Doors from 90c to $1.75 at the Crane-Bliss Hardware Co.
21-23-25:wlt

UNIQUE GARDEN ARTICLES.

Miss Hildegarde Hawthorne has written for the Century a series of unique garden articles not dealing with the practical question of how or when or what to plant, but setting down in words the features of some real and rare gardens, into whose making have gone "love and wisdom, equally with light and heat." Her paper in the July Century defines as "A Garden of the Imagination" Mrs. Gardner's "Green Hills," near Boston

IMPORTANT MEETING OF TRUSTEES

The Y. M. C. A. trustees held an important special meeting on Monday evening at the association building. Plans for providing for the maintenance of the work of the Association, and for some reductions of the indebtedness were discussed and resolutions adopted. This will be the program of the financial policy for coming two years, and will enable the Association to do its work unhampered by serious financial needs for current expenses for the remodeling of the building that is being planned. It is the expectation that money will be borrowed for a year or two until the various church building funds are somewhat out of the way before attempting to clean up all indebtedness and expense of remodeling. The outlook is bright for most excellent and valuable work during the coming season. Following are the resolutions:

First—That the campaign begin Monday morning June 27 and close on June 30.

Second—That the amount to be raised shall not be less than $5,000 per year for two years, and that payments shall be made as follows: July 15, September 15, November 15, and February 15 of each year.

Third—That Mr. Fred D. Evans be selected as general chairman of the campaign, and that we hereby pledge him our hearty co-operation and support.

Fourth—That a committee be appointed to make a list of former residents of Newark and canvass same by mail or telegraph, and that Mr. C. T. Metz be made chairman with power to name his associates.

Fifth—That the committee be appointed to prepare a list of names of farmers and others in Licking county outside of Newark and canvass same and that Mr. Ed M. Larason be made chairman with power to name his associates.

Sixth—That it is the judgment of this Board that we as individuals ought to indorse the work of the association, by subscribing a total of at least $1,000, or one fifth of the above amount.

A Y. M. C. A. EVENT.

(Ohio State Journal, June 13, 1910.)

There was a Y. M. C. A. banquet at Newark last Friday night, and General Powell went over there to speak, and he did—made one of the best Y. M. C. A. speeches we ever heard. One of his best points was that, if the Y. M. C. A. had been present at the time, Sodom and Gomorrah wouldn't have happened as they did, which opened the way to the reflection that there would be a good many more Sodoms and Gomorrahs these days, if it wasn't for this splendid organization. There were other speeches and good ones, but the general's put him next McGregor, on that happy evening.

The Y. M. C. A. of Newark is a live organization and is a mainstay in the moral progress of that lively city; and they should know how to do things, and especially a banquet which that night rivalled the oratory. The feast was in charge of a swarm of charming women, robed in white dresses and winning smiles, that gave to the chicken and the salad a flavor of Eden. We make an editorial out of the event because the editor de facto was there.

UNHEALTHY GIRLHOOD

Will Lead to Unhealthy Womanhood Unless Parents Look to the Proper Development of Their Daughters.

Perhaps you have already noticed that your daughter in her "teens" has developed a fitful temper, is restless and excitable. In that case remember that she is growing into womanhood, and that a great responsibility rests upon you, as parents.

If your daughter is pale, complains of weakness and depression, feels "tired out" after a little exertion, if she tells of headaches and backaches, do not disregard these symptoms. Your daughter needs help, for she is anæmic—that is, bloodless.

You should lose no time in procuring Dr. Williams' Pink Pills; otherwise her unhealthy girlhood is bound to lead to unhealthy womanhood.

Mrs. Frances Mo[illegible], of No. 309 Comstock street, Owosso, Mich., who is well known in her home town, says:

"While a school girl I became run down in health through hard study and for nearly two years suffered from anæmia. I felt all tired out, lost in flesh, was nervous and pale and had no blood. One day I would feel fairly well but the next day I would be miserable.

"Our family doctor treated me for sometime but with little benefit. He said I would have to be very careful or I would go into consumption. One day my mother told h[illegible] she was going to try Dr. Williams' Pink Pills and he gave his consent, but said they would not help me. To the surprise of all I began to get better and could walk several blocks without resting. I continued using the pills and was cured. I have been perfectly well since and am glad to tell others of the good Dr. Williams' Pink Pills did me."

Dr. Williams' Pink Pills have cured rheumatism, after-effects of the grip and fevers, chlorosis or green sickness and general debility because of their power to build up and purify the blood. Our new booklet, "Diseases of the Blood," will give you much valuable information about the above diseases and will be sent free upon request.

Dr. Williams' Pink Pills are sold by all druggists, or will be sent, postpaid, on receipt of price, 50 cents per box; six boxes for $2.50, by the Dr. Williams Medicine Company, Schenectady, N. Y.

THE NEW SPRING FEVER TREATMENT

Best Spring Treatment Costing But a Few Cents Produces Astonishing Results.

Robinson Drugless Treatment Proves Revelation in Treatment of Many Diseases.

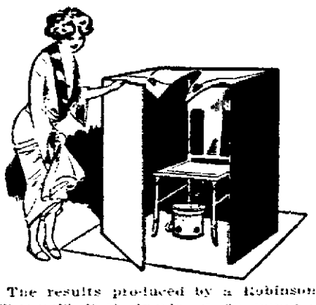

The results produced by a Robinson "Thermal" Bath inside of 30 minutes are almost beyond belief.

It has been found for instance, in the case of rheumatism, that uric acid in the blood can be extracted from the system completely in a few days' time.

Eczema can be completely cured within a week.

After one or two thermal baths, nervous wrecks find the change to strength and vigor hard to realize.

Similar results are obtained in cases of kidney trouble, neuralgia, pimples, all skin diseases, throat and lung trouble, insomnia, constipation, lumbago and bad colds.

Read this letter from Mr. Frank A. Thurston of New York and then judge for yourself:

"I only regret that I have delayed this necessity and luxury so long. The cabinet is all you claim for it: a preserver and restorer to health. I use your cabinet with great satisfaction as it gives new life and vigor to the entire system. The feature of breathing pure air is a great advantage over the Turkish bath. Another feature is being able to take a bath in one's own home before retiring. I do not believe that any intelligent man or woman would live without the cabinet after giving it a thorough test."

It is now possible for any man or woman to have Robinson Thermal baths at home at a cost of only a few cents.

The Robinson Thermal Bath Cabinets are on exhibition and for sale in Newark at W. A. Erman & Son's, City Drug Store and R. W. Smith's.

Go and examine them. Ask the dealer also for the book of the century, "The Philosophy of Health and Beauty," price two dollars, but given away free for a limited time. If you cannot go and see these wonderful cabinets send your name and address to the Robinson Mfg. Co., Suite 103 Snowflake Bldg., Toledo, Ohio, for full illustrated information free.

May Have Been Asleep.

The man who cannot remember the text or aught of the sermon is hypnotized or has worked himself into a trance, and sleepiness and inability to tell what the preacher has said must be considered as an indication of a piety that has passed beyond the control of its possessor or of attention so acute that it concentrates itself on the words and face of the speaker, to the disregard of thought expressed by words.—Christian Advocate.

The Parachute.

The inventor of the parachute is unknown. In 1875 an Englishman named Blanchard constructed a parachute in which he descended eight years later, but with such rapidity that he came near being killed. The first person who sucessfully descended from a balloon in a parachute was Andre Jaques Garderin in 1797.

Enthusiasm.

Nothing is so contagious as enthusiasm. It is the real allegory of the tale of Orpheus. It moves stones, it charms brutes. Enthusiasm is the genius of sincerity and truth accomplishes no victories without it.—Bulwer Lytton.

Long-Spitting Range.

A llama looks as innocent as an officer man in the Salvation Army. He chews no tobacco, but he can spit in a man's eye twelve feet away and never touch an eyelash, and oh, how it stinks and stings. Little boy, don't tease the llama in the Zoo!

FAR AND AWAY TOO CLOSE.

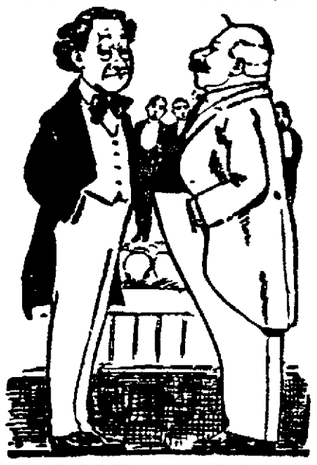

The Genial Manager—The boys are hitting it up in great shape to-night. How's that for close harmony?

Musical Party—About one mile too close.

Ennui is merely being tired of doing nothing, and at the same time being too tired to do anything else.

SUBJECT TO CHANGE.

"He's a fair weather friend, isn't he?"

"Yes; he'd take anyone's umbrella when it rains."

HOME CURE FOR ECZEMA.

Does it not seem strange that so many people suffer year in and year out with eczema?

A 25-cent bottle of a simple wash stops the itch and will surely convince any patient.

This wash is composed of mild and soothing oil of wintergreen mixed with thymol and glycerine, etc., and known as D. D. D. Prescription. We do not know how long the D. D. D. Laboratories will continue the 25c offer, as the remedy is regularly sold only in $1.00 bottles, and has never before been put on the market on any special offers.

If you want relief tonight, try a bottle at 25c on our personal recommendation.

Frank D. Hall, Druggist, 10 North Park Place.

ROOSEVELT

(Continued from Page 1.)

Fish, Jr., Fulton Cutting, John Cutler, and F. Morgan Gilbert.

The ceremony was performed by the Rev. Dr. Henry M. Sanders great-uncle of the bride.

While the guests assembled there was an hour of music by an orchestra of 50 pieces, all of the selections for which were chosen by the bride, herself an accomplished musician.

There were 600 presents to the bride, but her husband would not permit a list to be given out. Those acknowledged by the donors were a diamond medallion from Mrs. Russell Sage, a diamond tiara from Mrs. C. B. Alexander, a [illegible] from Mr. and Mrs. Audley Gillespie, an imposing silver water pitcher from President Taft and a gold vanity mirror from Mrs. George J. Gould.

After the honeymoon is over the bridal couple will take up their residence at San Francisco, where young Roosevelt will enter business.

Many a man who thinks he is a little lower than the angels would be surprised to know what they think of him.

If ignorance were bliss the world would be much happier.

UNSIGHTLY COMPLEXIONS YIELD TO

CUTICURA SOAP

Assisted by Cuticura Ointment. For preserving, purifying and beautifying the skin, scalp, hair and hands, for clearing the complexion, for itching, scaly scalps with dry, thin and falling hair, for minor eruptions, rashes, itchings and irritations, for sanative, antiseptic cleansing and for all the purposes of the toilet, bath and nursery, Cuticura Soap and Cuticura Ointment are unrivaled.

Depots: London, 27, Charterhouse Sq.; Paris, 10, Rue de la Chaussee d'Antin; Australia, R. Towns & Co., Sydney; India, B. K. Paul, Calcutta; China, Hong Kong Drug Co.; Japan, Z. P. Maruya, Ltd., Tokio; So. Africa, Lennon, Ltd., Cape Town, etc.; U. S. A., Potter Drug & Chem. Corp., Sole Props., Boston.

Post-free, 32-page Cuticura Book, on the Care and Treatment of Skin and

CN

Half Clean, Not Clean

The house which is merely cleaned by sweeping and scrubbing is only half clean. That soap and water do not make homes healthful is proven by statistics, since we have swept and scrubbed for years and yet infectious diseases hold alarming prevalency among us.

No home can be pure-clean, absolutely clean, without being free from the invisible germ filth, which causes Tuberculosis, Scarlet Fever, Typhoid and Measles.

CN Disinfectant

kills the germs, drives out insects, destroys odors and makes your home pure-clean and healthful. Buy C-N to-day and keep within ready reach for constant use. Sold everywhere, 10c., 25c., 50c. and $1.

West Disinfecting Co.
Branches in all large cities.

White Flour

Hulshizers

Superlative,
Clover Leaf,
Granville Best

The Flour of Merit

Made in Newark for Newark people. You knead our flour; we need your trade.

The Hulshizer Milling Co.

CLOSED **Health Dilating Syringe FOR WOMEN** OPEN

Perfection results because it dilates. No syringe cleanses thoroughly douches. Physicians endorse this new dilating principle. Dilators made of German silver, cannot corrode or break. Each Health Syringe fitted for connection with any high giving constant flow. Ask your druggist for The Health or send stamp for Free Illustrated book. Correspondence confidential, plain sealed letters.

THE HEALTH CO., 90 West Street, New York
For sale by R. W. Smith, S. E. Cor. Square, Newark, Ohio.

DRESDEN WHISKEY

Made in Dresden, Ohio, Muskingum County.

Having purchased the entire stock of Dresden Whiskey we are in a position to offer you a Whiskey that you know is pure.

Dresden 6-year-old...$3.00 gallon
Dresden 4-year-old...$2.75 gallon

Schumacher Bros.
197 South High Street,
Columbus, O.

J. N. PUGH & CO.
Local Bank Stocks For Sale
NEWARK TRUST BUILDING
TELEPHONES:
Citizens 495 Bell 495-K

JOSEPH RENZ,
Notary Public, Real Estate and Insurance.

Office No. 7½ West Side Square, over Semp's Shoe Store.

Deeds and Mortgages written. All business entrusted to me will be promptly and carefully attended to.

BERRY BASKETS AND CRATES

C. E. DILLON
Grocery and Variety Store
25 S. PARK, NEWARK, OHIO

Carpet Remnant Sale at Half Price

WEDNESDAY MORNING we will close out all our short lengths of Velvet Carpets—Ingrain Carpets and Mattings at Half Price. This is the sale to close out all shorts after our busy Spring season, and many choice things may be picked up at a little money—ALL AT HALF PRICE.

100 Lengths of Mattings 5c Each

These are the sample pieces which we used to show the mattings and are all one yard long. Good qualities of yard pieces of 20, 25 and 35c Mattings are in this lot.

5c Yard

The Griggs Store

Bottle Beer----Special Notice

For the benefit of our family trade we have reduced the price on our high grade Health Brew bottle beer to

$1.80 per case of three dozen

Small bottles—only 5c per bottle. Large bottles $2.00 per case of two dozen. All delivered to your residence. We guarantee our beer to be made of best hops and malt, absolutely pure, and brewed by a brewmaster who has had a large experience in the best breweries of Germany and America.

The Consumers Brew. Co.

Both Phones No. 82. Newark, Ohio

Columbus Office, Front and Broad Streets

TRY MILD-LAX IT SERVES YOU RIGHT

5 PER CENT INTEREST

The Citizens Building and Loan Association of Newark, Ohio., one of the strongest and most conservative financial institutions in the city located at 31 South Third Street, pays 5 Per Cent Interest on money deposited with it. Loans its money on first mortgage on city and county Real Estate. Established in 1889. Assets, according to last examination of State Inspector Crawford, $293,759.21.

BOARD OF DIRECTORS.

Julius J. D. McNamar — Charles W. Miller
W. N. Fulton — Herbert H. Harris
Noah Andregg — Geo. W. Havens
Asbury Bishop — George F. Fromholtz
Charles O'Bannon

Special Showing This Week

Knox Straw Hats — HERMANN THE CLOTHIER. — Hawes Straw Hats

"The Store Where Quality Counts."

COURT NEWS

Common Pleas Court.

In the cases of the state, for alleged violations of the Rose law, Fred Burrell and Charles Henry were sentenced to pay fines of $200 and the costs, and Joe Fritz, second offense, $100 and costs ordered abated. Motions for new trials in five cases against H. E. Clark will be passed on Wednesday.

Suit for Damages.

Maggie Larue has commenced suit in common pleas court against Maggie Smalley for $10,000 damages for alienating the affections of her husband. She claims that the Smalley woman enticed her husband away from her home in Utica and caused him to abandon her and their children, and asks damages in the sum of $10,000. S. L. James, attorney.

Licking's Quota Overdrawn.

Supt. W. H. Pritchard, of the Ohio Hospital for Epileptics, at Gallipolis, has notified Probate Judge Brister that Licking county's quota of 12 admissions to the hospital has been overdrawn the county being credited with 11 males and 2 females.

Notifications From State Hospital.

The probate court has received the following notifications from the superintendent of the Columbus State Hospital:

Margaret Bolin has been granted a trial visit from May 23, 1910.

Ezra Newton, granted a trial visit from June 2, 1910.

John B. Stevens, allowed trial visit from May 16, 1910.

Want $10,000 Damages.

Wesley Yates has commenced suit in common pleas court against Hallie H. Myers for $10,000 damages for alienating the affections of his wife.

Numerous Papers Filed.

In the case of the Old Citizens National Bank of Zanesville vs. the Granville Natural Gas, Fuel and Light Company, the plaintiff has filed numerous demurrers to the causes of action, also replies and answers in the case.

Charged With Non-Support.

Cassius Green, who was arrested on three affidavits sworn to by his wife before Justice W. F. Holton, wherein she charged him with non-support of his two minor children, the justice held him in the sum of $500 for his appearance in his court on Thursday, June 23, at 9 a. m.

A Woman's Great Idea

is how to make herself attractive. But, without health, it is hard for her to be lovely in face, form or temper. A weak, sickly woman will be nervous and irritable. Constipation and kidney poisons show in pimples, blotches, skin eruptions and a wretched complexion. But Electric Bitters always prove a godsend to women who want health, beauty and friends. They regulate stomach, liver and kidneys, purify the blood; give strong nerves, bright eyes, pure breath, smooth, velvety skin, lovely complexion, good health. Try them. 50c. at F. D. Hall's.

Harry A. Bailey, late of Bailey & Keeley, announces that he has bought the business and location of Nutter & Bishop, at No. 11 North Fourth street, opposite Central Fire Department, where he is prepared to handle all kinds of roofing, tinning and sheet metal work. New Phone 1172. 18-3t

Lawn Mowers — the good kind at the right price — at the Crane-Bliss Hardware Co.

21-23-25:w1t

POISON IN THE MIDDLE AGES.

Modern Light on the Causes of Some Mysterious Sudden Deaths.

In the Middle Ages so little was known of toxicology that all sudden or mysterious deaths were attributed to poison but in the light of modern knowledge many of these are now easily explained by such diseases as appendicitis or gastric ulcer.

Even the Borgias can be absolved from many of the poisonings laid to their charge.

Nevertheless, from very early times in Italy poison was a favorite means of removing an enemy. In England, France and Germany cruder methods of vengeance prevailed, and it was not until the sixteenth century that the Medici introduced poison into France. The fashion spread with terrible rapidity, and poison was employed in every rank of society to get rid of inconvenient persons.

The art introduced into France by Catherine de Medici and her followers took root so deeply as to blossom later into the black magic of Louis XIV.'s reign.—British Medical Journal.

Nuggets of News.

The Salvation Army is established in 52 countries.

A sash is the engagement present of the Japanese lover.

The pedigree of some Arab horses may be traced back for 2,000 years.

For short spurts, the salmon is the fastest swimmer of the fish tribe.

In Honduras even the meanest houses are built of mahogany.

Nearly all of the 15,000 inhabitants of Marchnebkirchen, Saxony, are engaged in violin making.

For use during military maneuvres the Kaiser has a portable house made of asbestos.

There was a decrease in England's drink expenditure last year of seven and a half millions.

The railroads of this country pay out $24,000,000 a year in freight claims.

Adam at least couldn't lay claim to being a self-made man.

The road to success is embellished with mighty few signposts.

BURNS, CUTS, BRUISES.

San Cura Ointment Stops Pain at Once, Draws Out All Poisons and Heals Promptly.

In all the world there is no ointment, no liniment, no remedy for burns, cuts and bruises that can compare with the antiseptic ointment called San Cura.

Every person ought to have a jar on hand, as it is the best and best aid to the injured in case of accident and is the ideal remedy for so many other distressing and painful ailments besides.

For example: It is guaranteed by W. A. Erman & Son to cure itching, bleeding and protruding piles, eczema, tetter, ulcers, soft corns, boils, carbuncles and pimples, or money back.

In case of old or running sores, no matter how long standing, a few poultices of San Cura Ointment will draw out every particle of poison, and leave it in such a thoroughly antiseptic condition that the sore will heal, never to break open again.

We advise every reader to get a jar of San Cura Ointment today and keep it ready for an accident or emergency that may happen. 25 cents and 50 cents at W. A. Erman & Son's on the money back plan.

SOAP FOR THE SCALP.

San Cura Soap is delightful for shampooing, because it is full of antiseptic properties that banish the germs of dandruff and other impurities from the scalp. It cures pimples and blackheads too. 25 cents a cake at W. A. Erman & Son's.

Mail orders for San Cura Ointment and Soap filled by Thompson Medical Co., Titusville, Pa.

THE MIKADO REVIVAL IN NEW YORK.

The Shuberts have put the "Mikado" on at the Casino Theatre, Broadway, New York with an all-star cast. New York is going wild over it, and everybody is whistling it. The New York Sunday World, ever alert to supply its readers with the most popular music, will give two songs from the "Mikado." One is "Three Little Maids From School Are We" and the other is "For He is Going to Marry Yum Yum." Words and music complete. Sunday World June 26 and July 3.

Mrs. John Hopkins of Bradford, Pa., writes that she is entirely cured of a bad case of Eczema of many years' standing, by the use of **Dr. Hute's Household Ointment.** Clean, pure and wholesome and it permanently cures all skin troubles. At drug stores, 25c. and 50c., or direct from **Kenyon & Thomas Co., Adams, N. Y. At City Drug Store.**

Lawn Mowers — the good kind at the right price — at the Crane-Bliss Hardware Co.

21-23-25:w1t

AMUSEMENTS

NATIONAL STOCK CO.

This well known organization will begin an engagement of one week at Rigel Park theatre, starting Sunday, June 26, in the four act comedy drama, "The Hand of Justice." The company is a strong one and is headed by Fay St. John, a very capable actress, and she has in her support such well known artists as Claud Nelson, George Harris, James McHugh, Loren Sterling, Grace Kensell and Macklyn Allyn. There will be a complete change of program each night and the usual matinees will be given.

Among the plays to be given are "The Man in the Overalls," "Twixt Love and Duty," "Lena Rivers" and "Old Arkansaw." Prices, 10c., 20c. and 30c. Reserved seats at Ermans' Drug Store.

CANCELLED COMPANY.

Manager Nick Iler of Rigel Park today cancelled "The Black Justice," which opened at the park theatre on Sunday. Manager Iler states that he will have good attractions or none at all. He informed the Advocate that he will not permit anything but companies of reputation to play at the theatre in the future. He is working hard to build up a good business and is to be commended for his action in protecting his patrons.

RAILWAY AFFAIRS

Albert Loughman, the well known and popular night caller at the B. & O. freight house, is now in demand by shippers and freight men who call for their checks.

David Beem has accepted a position as day caller at the B. & O. freight house in place of George Floyd, who resigned some weeks ago.

General Superintendent Williams of the B. & O. R. R. has been in Newark, and passed through the city Tuesday morning in his private car enroute to Columbus.

Hay's Hair Health

Never Fails to Restore Gray Hair to its Natural Color and Beauty.

No matter how long it has been gray or faded. Promotes a luxuriant growth of healthy hair. Stops its falling out, **and positively removes Dandruff.** Keeps hair soft and glossy.

Will not soil skin or linen. Will not injure your hair. **Is not a dye.**

$1 and 50c. bottles, at druggists

Send 3c for free books "The Care of the Hair and Skin." Philo Hay Spec. Co., Newark, N. J., U.S.A.

Hay's Skinhealth Ointment cures Eczema, relieves pain, bruises, burns, tired, chapped hands, chafing, sunburn or skin heat. 25c. at druggist. Send 10c. for sample tube.

BRICKER'S CITY DRUG STORE, COLLINS & SON, EAST, ERMAN & SON, CRAYTON & CO., HALL, SMITH.

The "Waldo Woodweb" Porch Shades

Are Just What You Want

Combine the pretty with the useful, and when you find a high grade combination of both, its just the thing you want.

Shades as a protection from sun, rain or wind, folding screens, whether as an adornment or a necessity have always played an important part when considering the comforts of your summer home. To make the most of your piazza, to impart that cool, restful and at the same time cozy and inviting look, is what you and every one else strive for.

The WALDO WOOD-WEB Shade and Screen give you just this and are just what you need to make your home complete. The designs are artistic, varying from deep green to the lighter shades. They are woven in such a manner that they admit enough air to keep cool and comfortable, are a protection in sunshine and storm and while they beautify your home give you lasting benefits that prove the best is always most satisfactory in the end. We carry these Porch Shades in an extensive assortment, and can furnish any size from 4 feet up to 12 feet in width. Price depends upon the size and finish. Drop in and see them.

GET OUR PRICES

The Store That Serves U Best — **Meyer & Lindorf** — EAST SIDE OF SQUARE

Dry Cleaning | We are earning a fine reputation by our thorough and careful work in cleaning and pressing ladies and gents fine garments.

PHONE STATE DYE WORKS 51 N. Fourth St., for the Wagon.

AFTER THE FALL.

Lady—What was the cause of your downfall, my man?

Convict—A banana skin, lady; you see, while runing away I slipped on one and the cop caught me.

HOW ASTHMA AND HAY FEVER VICTIMS FIND RELIEF

Asthma and hay fever are diseases of debility; the result of a run down condition of the system. This is simply another way of saying that proper nourishment is not obtained from the food. Because the nourishing, body-building elements of Father John's Medicine are easily taken into the system, is why this tonic food medicine is so effective in the treatment of asthma, hay fever and catarrh. Father John's Medicine soothes and heals the throat irritation at the same time giving new strength and health.

Father John's Medicine has a history of fifty years of success as a tonic and body builder for those who are weak and run down. Get a bottle today.

LEGAL NOTICE.

[illegible]

DAN L. JONES.

[illegible]

COSHOCTON TO HAVE A BIG 4TH

Coshocton expects to have the biggest Fourth of July celebration in its history this year. The citizens of that city are at the head of the movement. The celebration is to be held in the fair grounds with all kinds of amusements.

There will be a big parade in the morning, all the business houses being represented with floats. Automobile races, horse races, mule races, etc., will be features of the afternoon program. There will be a German Village, balloon ascension, vaudeville, fine works, etc.

Headquarters For

STRAW HATS

The Straw Hat is the Keynote of a Man's Summer Appearance

Don't strike the wrong note in your's when you can so easily insure harmony by selecting your Straw Hat here. Every new shape in Stiff and Soft Straw—Straws for the thousands of men who know ours are the best, and for hundreds more who will find it out this season.

PANAMAS

Many men prefer PANAMA to any other straw, but do not buy them for fear they have "gone out." Let us assure you that such is not the case. All over the country the demand for PANAMAS is greater than ever before.

The King Co.

Rawlings and Smith & Nixon Pianos

Here is a bird's eye view of the great Smith & Nixon piano factory at Norwood, O.—**a plant established 67 years ago**—where the **Rawlings** pianos are made.

As part owner and a director of the Smith & Nixon Piano Manufacturing Co., I am now in position to save you all Agents' Profits. We have one of the finest equipped factories in the United States.

I extend an invitation to all interested in pianos to call and see the RAWLINGS and the SMITH & NIXON, the best Pianos of American makes. These Pianos can be bought on easy payments, at No. 4, North Park Place, Newark, Ohio. The greatest musical artists use and recommend the Smith & Nixon.

A. L. RAWLINGS, Sole Representative.

TOMORROW NEVER COMES

Make your first deposit TODAY. If you have no account with us, you can not know the comfort and satisfaction in a growing savings account drawing 4 per cent interest, compounded semi-annually.

THE NEWARK TRUST CO.

(Absolute Security.)

Capital $200,000.00. Surplus $100,000.00